

**Lavavajillas de apertura frontal
Lave-vaisselle à ouverture frontale
Front loading dishwasher
Geschirrspülmaschinen mit frontbeladung
Lavastoviglie ad apertura frontale
Lava-louças de apertura frontal**

Modelos:

**FI-48
FI-48 B
FI-48 C
FI-48 D
FI-48 W
FI-48 B-BTUK
FI-48 HY CLINIC**

Junio 2009 June

Revisado Agosto 2013 August Revised



F A G O R I N D U S T R I A L

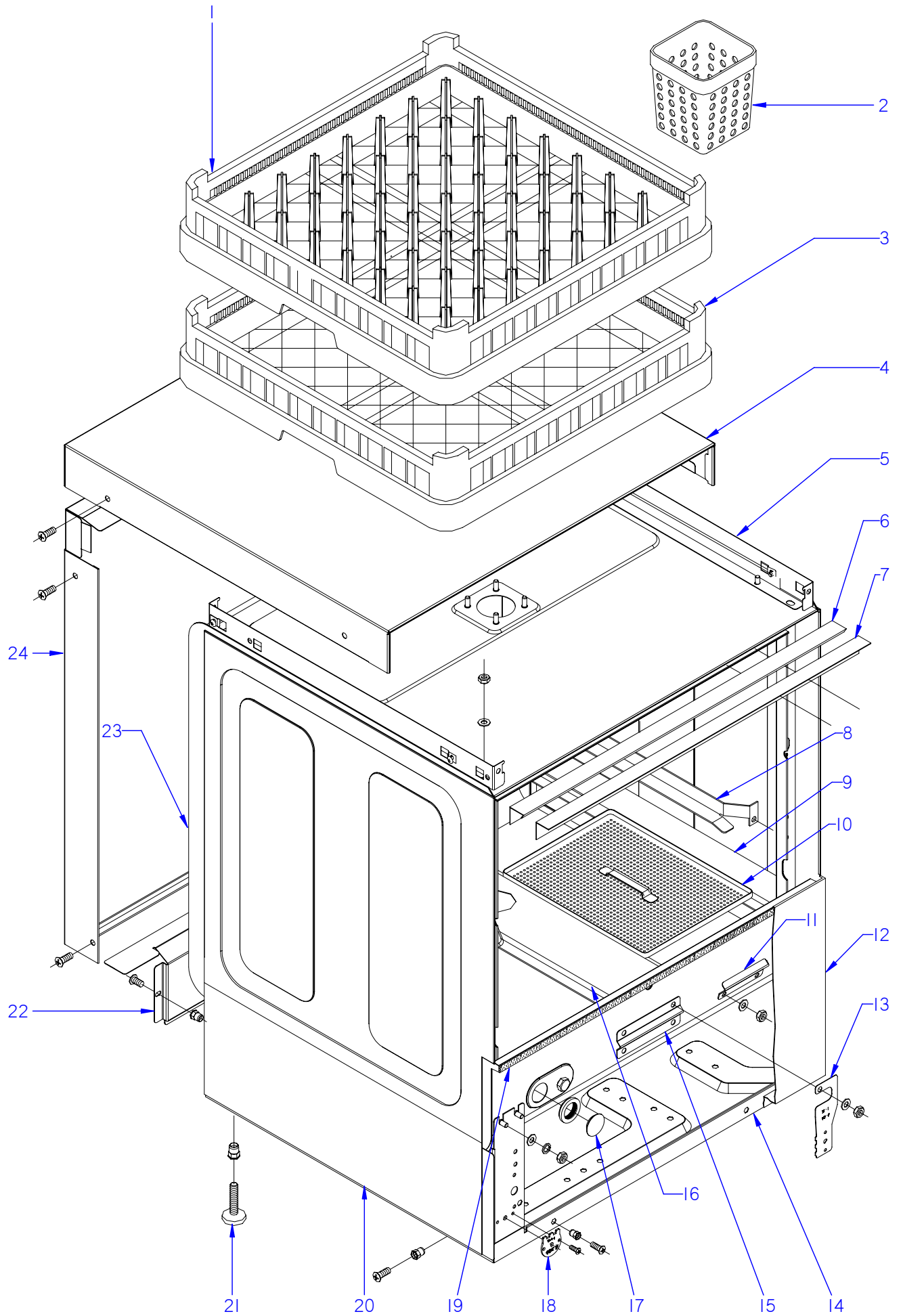

ITEM MARCADO EN COLOR = REPUESTO RECOMENDADO
 COLOURED ITEM = RECOMMENDED SPARE PART

| | | | | | | |
|---------|--------------------|---------|--------------------|--------|--------|---------------------------------------|
| N plano | Firma | Fecha | Aparato | MUEBLE | Lamina | Fagor Industrial S.Coop. FAGOR |
| C-1829 | <i>(Signature)</i> | 2007-06 | LAVAVAJILLAS FI-48 | | 1 | Oñate |

| MOD. | | LAVAVAJILLAS DE APERTURA FRONTAL | | ZONA | MUEBLE | | | | | | C-1829 |
|------|------------|----------------------------------|-----------------------------|-------|---------|---------|---------|---------|--------------|-----------------|----------------------|
| ITEM | CODIGO | DENOMINACION | TEXTO | FI-48 | FI-48 B | FI-48 C | FI-48 D | FI-48 W | FI-48 B-BTUK | FI-48 HY CLINIC | NOTAS |
| 1 | Z655302000 | CESTILLO PLATOS CP-16-18 | PLATE BASKET CP-16-18 | 1 | 1 | 1 | 1 | 1 | 1 | 1 | |
| 2 | Z655314000 | CESTILLO CUBIERTOS | CUTLERY BASKET | 4 | 4 | 4 | 4 | 1 | 4 | 4 | |
| 3 | Z655301000 | CESTILLO BASE CT-10 | BASE BASKET CT-10 | 1 | 1 | 1 | 1 | 1 | 1 | 1 | |
| | Z209121000 | TOPE 50x50x80 | BUFFER 50x50x80 | 2 | 2 | 2 | 2 | 2 | 2 | 2 | |
| 4 | Z202906000 | TAPA T-CO. | COVER T-CO. | 1 | 1 | 1 | 1 | 1 | 1 | 1 | |
| | Q221342000 | REMACHE EXAGONAL M5 | HEXAGONAL RIVET M5 | 2 | 2 | 2 | 2 | 2 | 2 | 2 | |
| | Q152004000 | TORNIL, APLASTADO M5x13 A304 | FLAT HEADED BOLT M5x13 A304 | 2 | 2 | 2 | 2 | 2 | 2 | 2 | |
| | Q152004000 | TORNIL, APLASTADO M5x13 A304 | FLAT HEADED BOLT M5x13 A304 | 4 | 4 | 4 | 4 | 4 | 4 | 4 | |
| | Q221012000 | TUERCA RAPIDA M,5 | RAPID NUT M,5 | 4 | 4 | 4 | 4 | 4 | 4 | 4 | |
| | 3713500000 | PERFIL CUBREARISTAS PLASTICO | PLASTIC EDGE COVER PROFILE | 1 | 1 | 1 | 1 | 1 | 1 | 1 | |
| 5 | Z200329000 | ESCUADRA AMARRE TAPA AF | COVER FASTENING BRACKET AF | 2 | 2 | 2 | 2 | 2 | 2 | 2 | ELIMINADO 29.01.10 |
| 5 | Z200346000 | ESCUADRA AMARRE TAPA AF | COVER FASTENING BRACKET AF | 2 | 2 | 2 | 2 | 2 | 2 | 2 | INTRODUCIDO 29.01.10 |
| | Q162040000 | TUERCA EXAGONAL M6 | HEXAGONAL NUT M6 | 4 | 4 | 4 | 4 | 4 | 4 | 4 | |
| | Q232040000 | ARANDELA A6 | WASHER A6 | 4 | 4 | 4 | 4 | 4 | 4 | 4 | |
| | Q012073000 | TORNILLO EXAGONAL M12X20 | HEXAGONAL BOLT M12x20 | 2 | 2 | 2 | 2 | 2 | 2 | 2 | |
| | Q306024000 | JUNTA18X12.5X1.5 | SEAL 18X12.5X1.5 | 2 | 2 | 2 | 2 | 2 | 2 | 2 | |
| | Q162070000 | TUERCA EXAGONAL M12 | HEXAGONAL NUT M12 | 2 | 2 | 2 | 2 | 2 | 2 | 2 | |
| 6 | Z200315000 | PERFIL CAJA | BOX PROFILE | 1 | 1 | 1 | 1 | 1 | 1 | 1 | |
| 7 | Z200309000 | ESCUADRA SUJECCION PERFIL | FASTENING BRACKET PROFILE | 1 | 1 | 1 | 1 | 1 | 1 | 1 | |
| 8 | Z200305000 | GUIA CESTILLO DERECHO | RIGHT BASKET GUIDE | 1 | 1 | 1 | 1 | 1 | 1 | 1 | ELIMINADO 01.12.10 |
| 8 | Z200347000 | GUIA CESTILLO DERECHO | RIGHT BASKET GUIDE | 1 | 1 | 1 | 1 | 1 | 1 | 1 | INTRODUCIDO 01.12.10 |
| S/Nº | Z200306000 | GUIA CESTILLO IZQUIERDO | LEFT BASKET GUIDE | 1 | 1 | 1 | 1 | 1 | 1 | 1 | ELIMINADO 01.12.10 |
| S/Nº | Z200348000 | GUIA CESTILLO IZQUIERDO | LEFT BASKET GUIDE | 1 | 1 | 1 | 1 | 1 | 1 | 1 | INTRODUCIDO 01.12.10 |
| | Q162040000 | TUERCA EXAGONAL M6 | WASHER A6 | 4 | 4 | 4 | 4 | 4 | 4 | 4 | |
| | Q232040000 | ARANDELA A6 | HEXAGONAL NUT M6 | 4 | 4 | 4 | 4 | 4 | 4 | 4 | |
| | Q012073000 | TORNIL. EXAGONAL M12x20 A.304 | HEXAGONAL BOLTm12x20 A.304 | 2 | 2 | 2 | 2 | 2 | 2 | 2 | |
| 9 | Z210805000 | SOPORTE DERECHO BANDEJAS | RIGHT TRAY SUPPORT | 1 | 1 | 1 | 1 | 1 | 1 | 1 | |
| S/Nº | Z210806000 | SOPORTE IZDQUIERD. BANDEJAS | LEFT TRAY SUPPORT | 1 | 1 | 1 | 1 | 1 | 1 | 1 | |
| | Q162040000 | TUERCA EXAGONAL M6 | HEXAGONAL NUT M6 | 4 | 4 | 4 | 4 | 4 | 4 | 4 | |
| | Q232040000 | ARANDELA A6 | WASHER A6 | 4 | 4 | 4 | 4 | 4 | 4 | 4 | |

| MOD. | | LAVAVAJILLAS DE APERTURA FRONTAL | | ZONA | MUEBLE | | | | | | | C-1829 |
|------|------------|----------------------------------|-----------------------------|-------|---------|---------|---------|---------|--------------|-----------------|----------------------|--------|
| ITEM | CODIGO | DENOMINACION | TEXTO | FI-48 | FI-48 B | FI-48 C | FI-48 D | FI-48 W | FI-48 B-BTUK | FI-48 HY CLINIC | NOTAS | |
| 10 | Z210801000 | BANDEJA COMPLETA | COMPLETE TRAY | 4 | 4 | 4 | 4 | 4 | 4 | 4 | ELIMINADO 05.06.08 | |
| 10 | Z210802000 | BANDEJA COMPLETA | COMPLETE TRAY | 4 | 4 | 4 | 4 | 4 | 4 | 4 | INTRODUCIDO 05.06.08 | |
| 11 | Z431701000 | CHAPA TERMOMETRO W | THERMOMETER PLATE W | | | | | 1 | | | | |
| | Q012073000 | TORNILLO EXAGONAL M12X20 | HEXAGONAL BOLT M12x20 | | | | | 2 | | | | |
| | Q162070000 | TUERCA EXAGONAL M12 | HEXAGONAL NUT M12 | | | | | 2 | | | | |
| | Q306024000 | JUNTA 18x12,5x1,5 | SEAL 18x12.5x1.5 | | | | | 2 | | | | |
| 12 | Z202913000 | PANEL FRONTAL SIN PUERTA | FRONT PANEL WITHOUT DOOR | 1 | | | 1 | | | | | |
| 12 | Z228812000 | PANEL FRONTAL B SIN PUERTA | FRONT PANEL B WITHOUT DOOR | | 1 | 1 | | 1 | 1 | 1 | | |
| | Q152004000 | TORNIL, APLASTADO M5x13 A304 | FLAT HEADED BOLT M5x13 A304 | 2 | 2 | 2 | 2 | 2 | 2 | 2 | | |
| 13 | Z208435000 | SOPORTE W TERMOST. TANQUE | THERMOSTAT SUPPORT W TANK | | | | | 1 | | | | |
| | Q162040000 | TUERCA EXAGONAL M6 | HEXAGONAL NUT M6 | | | | | 4 | | | | |
| | Q232040000 | ARANDELA A6 | WASHER A6 | | | | | 4 | | | | |
| | Q262040000 | ARANDELA GROW. A6 A.304 | WASHER GROW. A6 A.304 | | | | | 4 | | | | |
| 14 | Z200101000 | ARMAZON COMPLETO | COMPLETE FRAME | 1 | 1 | 1 | 1 | 1 | 1 | 1 | | |
| 15 | Z748008000 | SOPORTE BULBO TERMOSTATO | THERMOSTAT BULB SUPPORT | | | | | 1 | | | | |
| | Q162040000 | TUERCA EXAGONAL M6 | HEXAGONAL NUT M6 | | | | | 2 | | | | |
| | Q232040000 | ARANDELA A6 | WASHER A6 | | | | | 2 | | | | |
| | Q262040000 | ARANDELA GROW. A6 A.304 | WASHER GROW. A6 A.304 | | | | | 2 | | | | |
| 16 | Z210804000 | SOPORTE CENTRAL BANDEJAS | CENTRAL TRAY SUPPORT | 1 | 1 | 1 | 1 | 1 | 1 | 1 | | |
| 17 | P443060000 | TAPON | COVER | | | | | 1 | | | | |
| | N503017000 | SOPORTE TERMOSTATO 1001713 | THERMOSTAT SUPPORT 1001713 | | | | | 1 | | | | |
| 18 | Z718446000 | CHAPA W 85°C | PLATE W 85°C | | | | | 1 | | | ELIMINADO 30,10,12 | |
| 19 | Z200313000 | PERFIL GOMA ESPONJOSA | FOAM RUBBER PROFILE | 1 | 1 | 1 | 1 | 1 | 1 | 1 | | |
| 20 | Z202903000 | PANEL LATERAL IZQUIERDO | LEFT SIDE PANEL | 1 | 1 | 1 | 1 | 1 | 1 | 1 | | |
| | Q152004000 | TORNIL, APLASTADO M5x13 A304 | FLAT HEADED BOLT M5x13 A304 | 2 | 2 | 2 | 2 | 2 | 2 | 2 | | |
| S/Nº | Z202902000 | PANEL LATERAL DERECHO | RIGHT SIDE PANEL | 1 | 1 | 1 | 1 | 1 | 1 | 1 | | |
| | Q152004000 | TORNIL, APLASTADO M5x13 A304 | FLAT HEADED BOLT M5x13 A304 | 2 | 2 | 2 | 2 | 2 | 2 | 2 | | |
| 21 | Z200107000 | PATA REGULABLE | ADJUSTABLE LEG | 4 | 4 | 4 | 4 | 4 | 4 | 4 | | |
| 22 | Z202921000 | PANEL POSTERIOR INFERIOR | REAR LOWER PANEL | 1 | 1 | 1 | 1 | 1 | | | | |
| 22 | Z258941000 | PANEL POSTERIOR INFERIOR B.T. | REAR LOWER PANEL L.V. | | | | | | 1 | 1 | | |
| | Q152004000 | TORNIL, APLASTADO M5x13 A304 | FLAT HEADED BOLT M5x13 A304 | 2 | 2 | 2 | 2 | 2 | 2 | 2 | | |

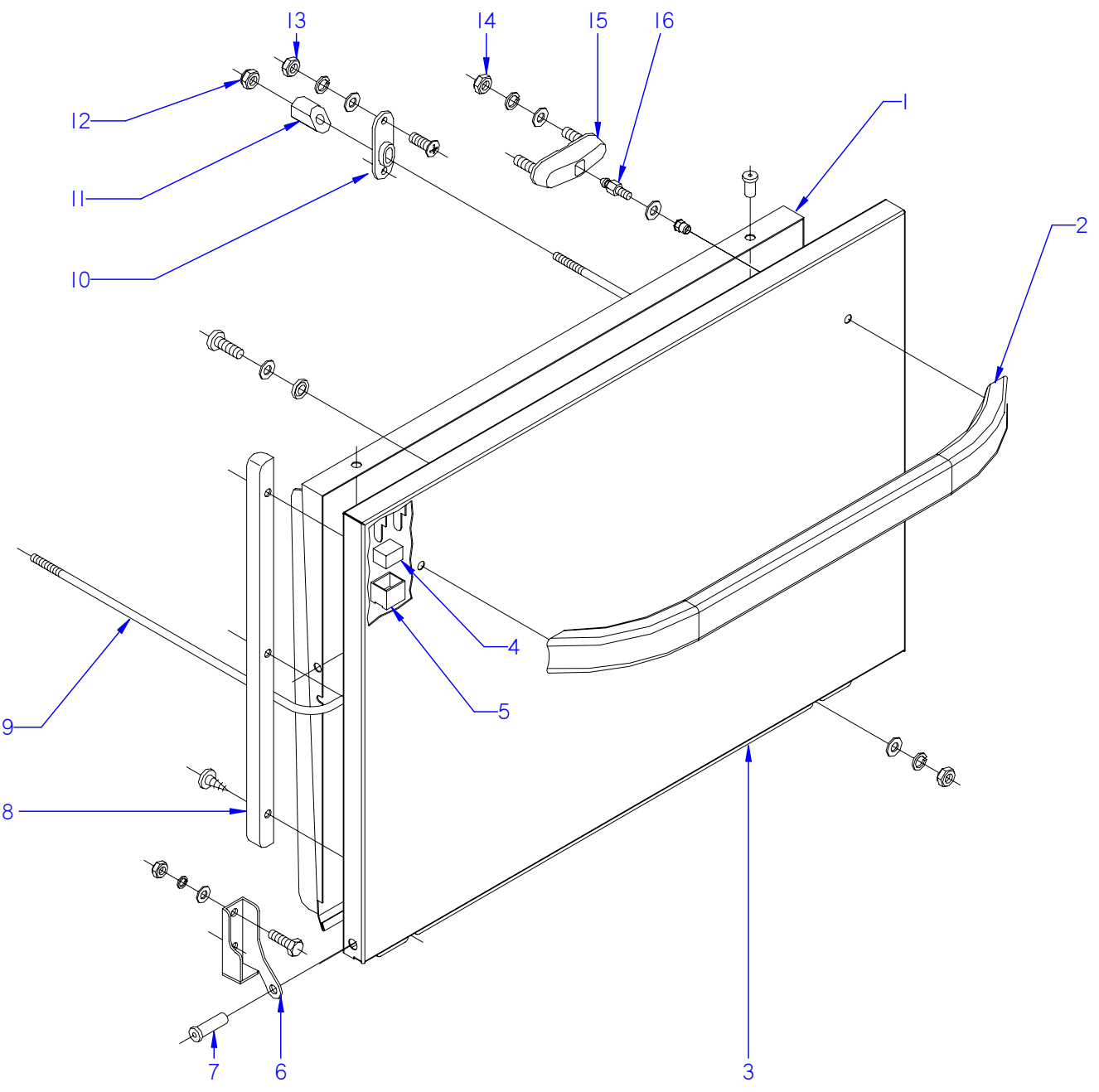

ITEM MARCADO EN COLOR = REPUESTO RECOMENDADO
 COLOURED ITEM = RECOMMENDED SPARE PART

| | | | | | |
|--------------------------|-----------------------------|-------------------------|--------------------------------------|--------------------|---|
| N plano C-1830 | Firma <i>[Signature]</i> | Fecha 2007-06 | Aparato LAVAVAJILLAS FI-48 | Lamina 2 | Fagor Industrial S. Coop. FAGOR Omate |
| | | | PUERTA | | |

| MOD. | | LAVAVAJILLAS DE APERTURA FRONTAL | | ZONA | PUERTA | | | | | | C-1830 |
|------|-------------------|------------------------------------|----------------------------------|-------|---------|---------|---------|---------|--------------|-----------------|----------------------|
| ITEM | CODIGO | DENOMINACION | TEXTO | FI-48 | FI-48 B | FI-48 C | FI-48 D | FI-48 W | FI-48 B-BTUK | FI-48 HY CLINIC | NOTAS |
| | 1200005030 | KIT PUERTA LAVAJILLAS FI 64 | DOOR KIT FI 64 DISHWASHER | 1 | 1 | 1 | 1 | | | | |
| 1 | Z200545000 | CONTRAPUERTA SOLDADA | WELDED COUNTERDOOR | 1 | 1 | 1 | 1 | 1 | 1 | 1 | ELIMINADO 13.06.08 |
| 1 | Z200556000 | CONTRAPUERTA SOLDADA | WELDED COUNTERDOOR | 1 | 1 | 1 | 1 | 1 | 1 | 1 | INTRODUCIDO 13.06.08 |
| | Q412000000 | REMACHE TUBULAR 4 x 8 | TUBULAR RIVET 4 x 8 | 4 | 4 | 4 | 4 | 4 | 4 | 4 | |
| 2 | Z200551000 | ASA PUERTA | DOOR HANDLE | 1 | 1 | 1 | 1 | 1 | 1 | 1 | |
| 3 | Z218005000 | PUERTA SOLDADA | WELDED DOOR | 1 | 1 | 1 | 1 | 1 | 1 | 1 | |
| 4 | Z200506000 | IMAN | MAGNET | 1 | 1 | 1 | 1 | 1 | 1 | 1 | |
| 5 | Z200507000 | PROTECTOR IMAN | MAGNET PROTECTOR | 1 | 1 | 1 | 1 | 1 | 1 | 1 | |
| 6 | Z400514000 | BISAGRA IZQUIERDA T-C. | LEFT HINGE T-C. | 1 | 1 | 1 | 1 | 1 | 1 | 1 | |
| | Q012042000 | TORNIL. EXAGONAL M6X15 A.304 | HEXAGONAL BOLT M6X15 A.304 | 2 | 2 | 2 | 2 | 2 | 2 | 2 | |
| | Q232040000 | ARANDELA A6 | WASHER A6 | 2 | 2 | 2 | 2 | 2 | 2 | 2 | |
| | Q262040000 | ARANDELA GROW. A6 A.304 | WASHER GROW. A6 A.304 | 2 | 2 | 2 | 2 | 2 | 2 | 2 | |
| | Q162040000 | TUERCA EXAGONAL M6 | HEXAGONAL NUT M6 | 1 | 1 | 1 | 1 | 1 | 1 | 1 | |
| S/Nº | Z400515000 | BISAGRA DERECHA T-C. | RIGHT HINGE T-C. | 1 | 1 | 1 | 1 | 1 | 1 | 1 | |
| | Q012042000 | TORNIL. EXAGONAL M6X15 A.304 | HEXAGONAL BOLT M6X15 A.304 | 2 | 2 | 2 | 2 | 2 | 2 | 2 | |
| | Q232040000 | ARANDELA A6 | WASHER A6 | 2 | 2 | 2 | 2 | 2 | 2 | 2 | |
| | Q262040000 | ARANDELA GROW. A6 A.304 | WASHER GROW. A6 A.304 | 2 | 2 | 2 | 2 | 2 | 2 | 2 | |
| | Q162040000 | TUERCA EXAGONAL M6 | HEXAGONAL NUT M6 | 1 | 1 | 1 | 1 | 1 | 1 | 1 | |
| 7 | Z400516000 | EJE PUERTA | DOOR SHAFT | 2 | 2 | 2 | 2 | 2 | 2 | 2 | |
| 8 | Z200524000 | MARCO PUERTA | DOOR FRAME | 2 | 2 | 2 | 2 | 2 | 2 | 2 | |
| | Q032041000 | TORNILLO ALOMADO M6X10 | CURVED SCREW M6x10 | 2 | 2 | 2 | 2 | 2 | 2 | 2 | |
| | Q308002000 | ARANDELA DUBO A6 NYLON | WASHER DUBO A6 NYLON | 2 | 2 | 2 | 2 | 2 | 2 | 2 | |
| 9 | Z200521000 | VARILLA TENSOR | TENSIONING ROD | 1 | 1 | 1 | 1 | 1 | 1 | 1 | ELIMINADO 13.06.08 |
| 9 | Z200555000 | VARILLA TENSOR | TENSIONING ROD | 1 | 1 | 1 | 1 | 1 | 1 | 1 | INTRODUCIDO 13.06.08 |
| 10 | Z200310000 | SOPORTE TENSOR | TENSOR SUPPORT | 2 | 2 | 2 | 2 | 2 | 2 | 2 | |
| 11 | Z200522000 | TENSOR PUERTA | DOOR TENSOR | 2 | 2 | 2 | 2 | 2 | 2 | 2 | |
| 12 | Q222012000 | TUERCA AUTOB. M6 | SELF-LOCK NUT M6 | 2 | 2 | 2 | 2 | 2 | 2 | 2 | |
| 13 | Q162030000 | TUERCA EXAGONAL M5 | HEXAGONAL NUT M5 | 4 | 4 | 4 | 4 | 4 | 4 | 4 | |
| | Q152004000 | TORNIL, APLASTADO M5x13 A304 | FLAT HEADED BOLT M5x13 A304 | 4 | 4 | 4 | 4 | 4 | 4 | 4 | |
| | Q232030000 | ARANDELA A5 | WASHER A5 | 4 | 4 | 4 | 4 | 4 | 4 | 4 | |
| | Q262030000 | ARANDELA GROW. A5 A.304 | WASHER GROW. A5 A.304 | 4 | 4 | 4 | 4 | 4 | 4 | 4 | |

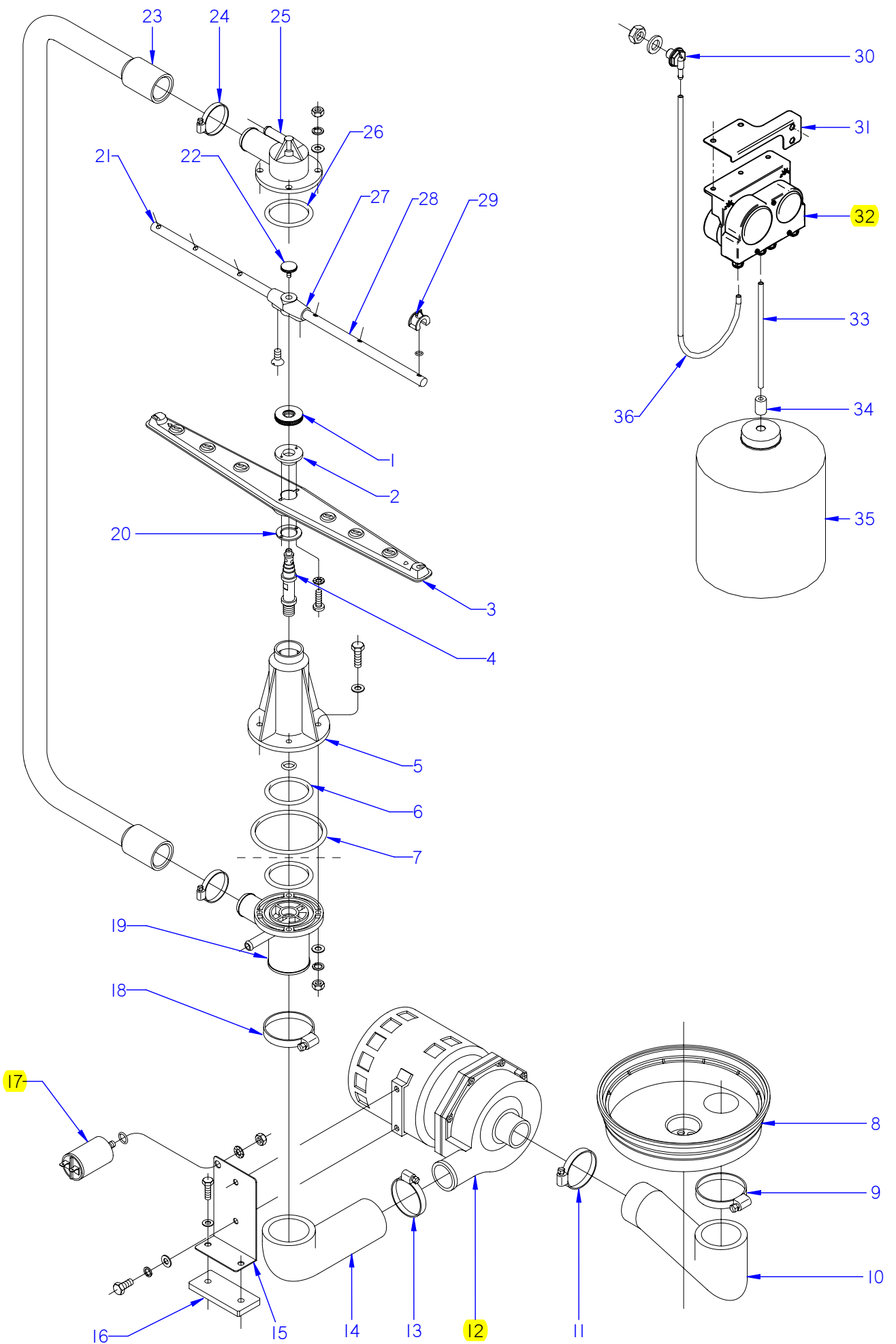

ITEM MARCADO EN COLOR = REPUESTO RECOMENDADO
 COLOURED ITEM = RECOMMENDED SPARE PART

| | | | | | | |
|---------|--------------------|---------|--------------------|---------------------------|--------|---------------------------------------|
| N plano | Firma | Fecha | Aparato | PARTE FUNCIONAL DE LAVADO | Lamina | Fagor Industrial S.Coop. FAGOR |
| C-1831 | <i>[Signature]</i> | 2007-06 | LAVAVAJILLAS FI-48 | | 3 | Oñate |

| MOD. | | LAVAVAJILLAS DE APERTURA FRONTAL | | ZONA | PARTE FUNCIONAL LAVADO | | | | | | | C-1831 |
|------|------------|----------------------------------|----------------------------|-------|------------------------|---------|---------|---------|--------------|-----------------|------------------------|--------|
| ITEM | CODIGO | DENOMINACION | TEXTO | FI-48 | FI-48 B | FI-48 C | FI-48 D | FI-48 W | FI-48 B-BTUK | FI-48 HY CLINIC | NOTAS | |
| 1 | Z200705000 | TUERCA ESPECIAL M.14X1 | SPECIAL NUT M.14X1 | 2 | 2 | 2 | 2 | 2 | 2 | 2 | | |
| 2 | Z650704000 | ENGANCHE DISTRIBUIDOR | DISTRIBUTOR CATCH | 2 | 2 | 2 | 2 | 2 | 2 | 2 | ELIMINADO 11.02.2013 | |
| 2 | 12045103 | ENGANCHE DISTRIBUIDOR | DISTRIBUTOR CATCH | 2 | 2 | 2 | 2 | 2 | 2 | 2 | INTRODUCIDO 11.02.2013 | |
| 3 | Z650716000 | DISTRIBUIDOR MONTADO | DISTRIBUTOR MOUNTED | 2 | 2 | 2 | 2 | 2 | 2 | 2 | | |
| 4 | Z200704000 | EJE CENTRAL | CENTRAL SHAFT | 2 | 2 | 2 | 2 | 2 | 2 | 2 | | |
| 5 | Z200701000 | SOPORTE DISTRIBUID. INFERIOR | LOWER DISTRIBUTOR SUPPORT | 1 | 1 | 1 | 1 | 1 | 1 | 1 | | |
| | Q307050000 | JUNTA TOR.13.94X19.18X2.6 | O-RING 13.94X19.18X2.6 | 1 | 1 | 1 | 1 | 1 | 1 | 1 | | |
| | Q012046000 | TORNIL. EXAGONAL M6X40 A.304 | HEXAGONAL BOLT M6X40 A.304 | 4 | 4 | 4 | 4 | 4 | 4 | 4 | | |
| | Q306050000 | ARANDELA Ø6X12X1.5 | WASHER Ø6X12X1.5 | 4 | 4 | 4 | 4 | 4 | 4 | 4 | | |
| 6 | Q307052000 | JUNTA TOR.50.17X60.83X5.3 | O-RING 50.17X60.83X5.3 | 2 | 2 | 2 | 2 | 2 | 2 | 2 | | |
| 7 | Q307049000 | JUNTA TOR.85.09X95.75X5.3 | O-RING 85.09X95.75X5.3 | 1 | 1 | 1 | 1 | 1 | 1 | 1 | | |
| 8 | Z200906000 | CUBETA | TRAY | 1 | 1 | 1 | 1 | 1 | 1 | 1 | | |
| 9 | Q881324000 | ABRAZADERA 50-70L | CLAMP 50-70L | 1 | 1 | 1 | 1 | 1 | 1 | 1 | | |
| 10 | Z200904000 | CODO ASPIRACION 1003018 | EXTRACTOR ELBOW 1003018 | 1 | 1 | 1 | 1 | 1 | 1 | 1 | | |
| 11 | Q881307000 | ABRAZADERA 40-60 | CLAMP 40-60 | 1 | 1 | 1 | 1 | 1 | 1 | 1 | | |
| 12 | Z201011000 | BOMBA DE LAVADO | WASH PUMP | 1 | 1 | 1 | 1 | | 1 | 1 | | |
| | Z201082000 | TURBINA PARA 50 HZ.88 MM | TURBINE 50 HZ.88 MM | 1 | 1 | 1 | 1 | | 1 | 1 | | |
| | Z201081000 | CONJUNTO JUNTA Y RETEN | JOINT BOARD AND SEAL | 1 | 1 | 1 | 1 | | 1 | 1 | | |
| 12 | Z203511000 | BOMBA DE LAVADO 60 HZ. | WASH PUMP 60 Hz. | 1 | 1 | 1 | 1 | 1 | 1 | 1 | | |
| | Z201083000 | TURBINA 60 HZ.78 MM | TURBINE 60 HZ.78 MM | 1 | 1 | 1 | 1 | 1 | 1 | 1 | | |
| | Z201081000 | CONJUNTO JUNTA Y RETEN | JOINT BOARD AND SEAL | 1 | 1 | 1 | 1 | 1 | 1 | 1 | | |
| | Z203601000 | RESISTENCIA TANQUE | TANK RESISTOR | 1 | 1 | 1 | 1 | 1 | 1 | 1 | | |
| 13 | Q881307000 | ABRAZADERA 40-60 | CLAMP 40-60 | 1 | 1 | 1 | 1 | 1 | 1 | 1 | | |
| 14 | Z200905000 | CODO IMPULSION 1003017 | IMPULSE ELBOW 1003017 | 1 | 1 | 1 | 1 | 1 | 1 | 1 | | |
| 15 | Z201002000 | SOPORTE MOTOBO.F-3-4-5-6 | MOTORPUMP SUPPORT F-3-4-5- | 1 | 1 | 1 | 1 | 1 | 1 | 1 | | |
| 16 | Z201003000 | BASE BOMBA LAVADO 1003016 | WASH PUMP BASE 1003016 | 1 | 1 | 1 | 1 | 1 | 1 | 1 | | |
| | Q012033000 | TORNIL. EXAGONAL M5X20 A.304 | HEXAGONAL BOLT M5X20 A.304 | 2 | 2 | 2 | 2 | 2 | 2 | 2 | | |
| 17 | V321300000 | CONDENSADOR 10 M.F. | CONDENSER 10 M.F. | 1 | 1 | 1 | 1 | 1 | 1 | 1 | | |
| | Q307048000 | JUNTA TORICA 9.12X16.18X3.53 | O-RING 9.12x16.18x3.53 | 1 | 1 | 1 | 1 | 1 | 1 | 1 | | |
| | Q162050000 | TUERCA EXAGONAL M8x1 INOX. | HEXAGONAL NUT M8x1 INOX. | 1 | 1 | 1 | 1 | 1 | 1 | 1 | | |
| 18 | Q881324000 | ABRAZADERA 50-70L | CLAMP 50-70L | 1 | 1 | 1 | 1 | 1 | 1 | 1 | | |

| MOD. | | LAVAVAJILLAS DE APERTURA FRONTAL | | ZONA | PARTE FUNCIONAL LAVADO | | | | | | | C-1831 |
|------|------------|----------------------------------|----------------------------|-------|------------------------|---------|---------|---------|--------------|-----------------|----------------------|--------|
| ITEM | CODIGO | DENOMINACION | TEXTO | FI-48 | FI-48 B | FI-48 C | FI-48 D | FI-48 W | FI-48 B-BTUK | FI-48 HY CLINIC | NOTAS | |
| 19 | Z200703000 | PASAMUROS | BUSHING | 1 | 1 | 1 | 1 | 1 | 1 | 1 | | |
| | Q232040000 | ARANDELA A6 | WASHER A6 | 4 | 4 | 4 | 4 | 4 | 4 | 4 | | |
| | Q262040000 | ARANDELA GROW. A6 A.304 | WASHER GROW. A6 A.304 | 4 | 4 | 4 | 4 | 4 | 4 | 4 | | |
| | Q162040000 | TUERCA EXAGONAL M6 | HEXAGONAL NUT M6 | 4 | 4 | 4 | 4 | 4 | 4 | 4 | | |
| 20 | Z650711000 | AMARRE ENGANCHE DISTRIBUID. | DISTRIBUTOR HOOK FASTENING | 2 | 2 | 2 | 2 | 2 | 2 | 2 | | |
| | Q152015000 | TORNILLO ALOMADO M3X6 | CURVED SCREW M3X6 | 4 | 4 | 4 | 4 | 4 | 4 | 4 | | |
| | Q242010000 | ARANDELA ABANICO A.3 A304 | FAN WASHER A3 A304 | 4 | 4 | 4 | 4 | 4 | 4 | 4 | | |
| 21 | Z201902000 | RAMA DE ACLARADO IZQUIERDA | LEFT RINSE BRANCH | 2 | 2 | 2 | 2 | 2 | 2 | 2 | | |
| 22 | Q152016000 | TORNILLO ESPECIAL M.5X0.8 | SPECIAL BOLT M.5X0.8 | 2 | 2 | 2 | 2 | 2 | 2 | 2 | | |
| 23 | Z200706000 | ARBOL DE LAVADO | WASH CAM | 1 | 1 | 1 | 1 | 1 | 1 | 1 | | |
| 24 | Q881305000 | ABRAZADERA 25-40 | CLAMP 25-40 | 2 | 2 | 2 | 2 | 2 | 2 | 2 | | |
| 25 | Z200707000 | SOPORTE DISTRIBUIDOR SUPER. | UPPER DISTRIBUTION SUPPORT | 1 | 1 | 1 | 1 | 1 | 1 | 1 | | |
| | Q232040000 | ARANDELA A6 | WASHER A6 | 4 | 4 | 4 | 4 | 4 | 4 | 4 | | |
| | Q262040000 | ARANDELA GROW. A6 A.304 | WASHER GROW. A6 A.304 | 4 | 4 | 4 | 4 | 4 | 4 | 4 | | |
| | Q162040000 | TUERCA EXAGONAL M6 | HEXAGONAL NUT M6 | 4 | 4 | 4 | 4 | 4 | 4 | 4 | | |
| 26 | Q307052000 | JUNTA TOR.50.17X60.83X5.3 | O-RING 50.17X60.83X5.3 | 1 | 1 | 1 | 1 | 1 | 1 | 1 | | |
| 27 | Z201903000 | SOPORTE RAMAS ACLARADO | RINSE BRANCH SUPPORT | 2 | 2 | 2 | 2 | 2 | 2 | 2 | | |
| | Q042021000 | TORN. AVELLANADO M4X10 A.304 | HEXAGONAL COUNTERSUNK M4 | 4 | 4 | 4 | 4 | 4 | 4 | 4 | | |
| 28 | Z201901000 | RAMA DE ACLARADO DERECHA | RIGHT RINSE BRANCH | 2 | 2 | 2 | 2 | 2 | 2 | 2 | | |
| 29 | Z211903000 | TOBERA ACLARADO | RINSE NOZZLE | 12 | 12 | 12 | 12 | 12 | 12 | 12 | | |
| 30 | Z230902000 | PASAMUROS DETERGENTE | DETERGENT WALL BUSHING | - | - | 1 | - | 1 | 1 | 1 | ELIMINADO 17.07.09 | |
| 30 | Z230905000 | PASAMUROS DETERGENTE INOX. | DETERGENT WALL BUSHING | - | - | 1 | - | 1 | 1 | 1 | INTRODUCIDO 17.07.09 | |
| 30 | Z208927000 | PASAMUROS DETERGENTE INOX | DETERGENT WALL BUSHING | - | - | 1 | - | 1 | 1 | 1 | INTRODUCIDO 30.11.10 | |
| | Q306024000 | JUNTA Ø18X12.5X1.5 | SEAL Ø18X12.5X1.5 | - | - | 1 | - | 1 | 1 | 1 | | |
| | Q162070000 | TUERCA EXAGONAL M12 | HEXAGONAL NUT M12 | - | - | 1 | - | 1 | 1 | 1 | | |
| 31 | Z208434000 | SOPORTE DOSIFICADOR W | DISPENSER SUPPORT W | - | - | 1 | - | 1 | 1 | 1 | | |
| | Q411304000 | REMACHE AVIBULB Ø4,8 | AVIBULB RIVET Ø4.8 | - | - | 2 | - | 2 | 2 | 2 | | |
| | Q221342000 | REMACHE EXAGONAL M5 | HEXAGONAL RIVET M5 | - | - | 2 | - | 2 | 2 | 2 | | |
| | Q012031000 | TORNIL. EXAGONAL M5X10 A.304 | HEX BOLT M5X10 A.304 | - | - | 2 | - | 2 | 2 | 2 | | |
| | Q232030000 | ARANDELA A5 | WASHER A5 | - | - | 2 | - | 2 | 2 | 2 | | |
| | Q162030000 | TUERCA EXAGONAL M5 | HEXAGONAL NUT M5 | - | - | 2 | - | 2 | 2 | 2 | | |

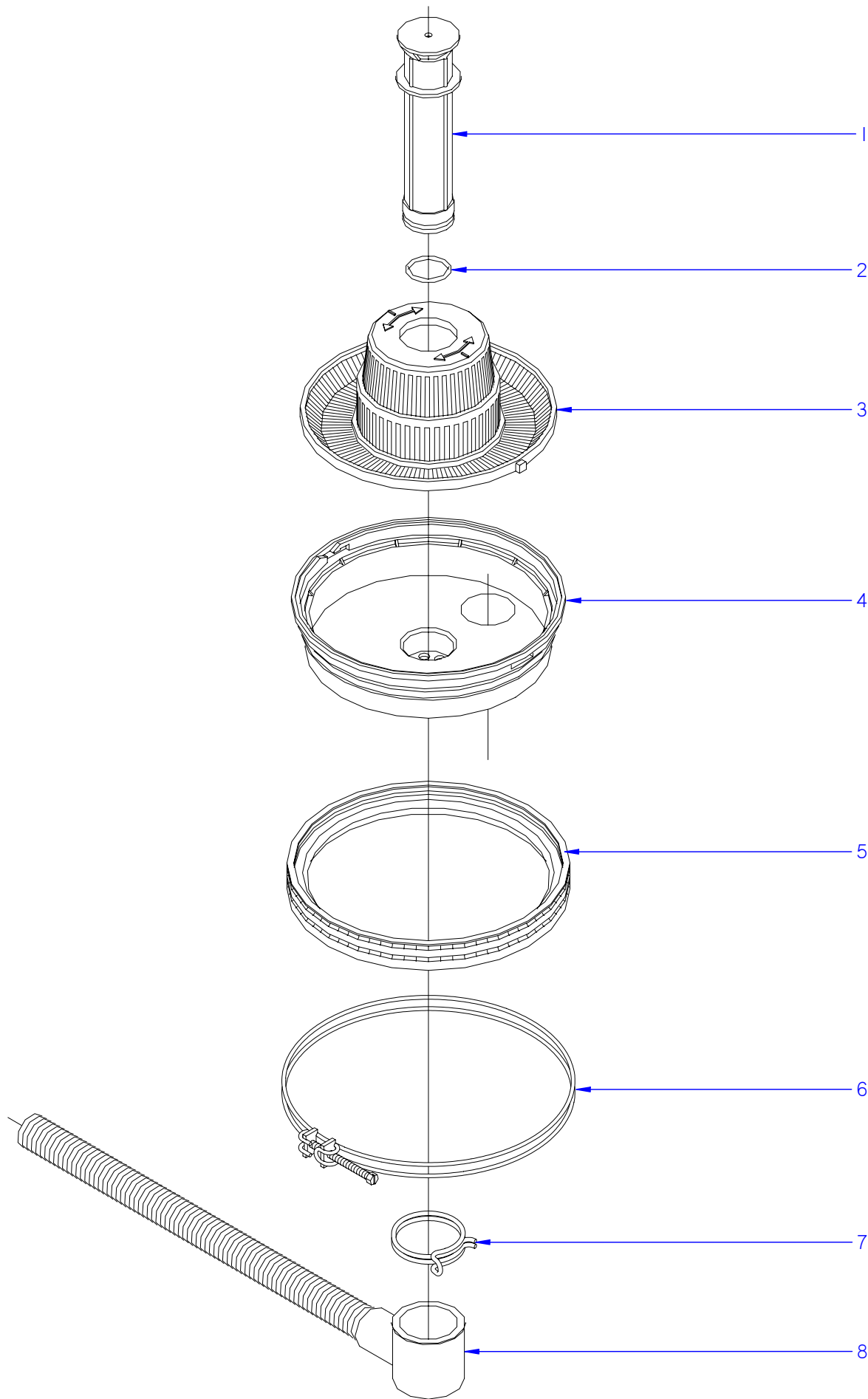

ITEM MARCADO EN COLOR = REPUESTO RECOMENDADO
 COLOURED ITEM = RECOMMENDED SPARE PART

| | | | | | | |
|---------|--------------------|---------|-----------------------------|-------------------------|--------|---------------------------------------|
| N plano | Firma | Fecha | Aparato | PARTE FUNCIONAL DESAGUE | Lamina | Fagor Industrial S.Coop. FAGOR |
| C-1832 | <i>(Signature)</i> | 2007-06 | LAVAVAJILLAS FI-48; FI-48 D | 4 | Oñate | |

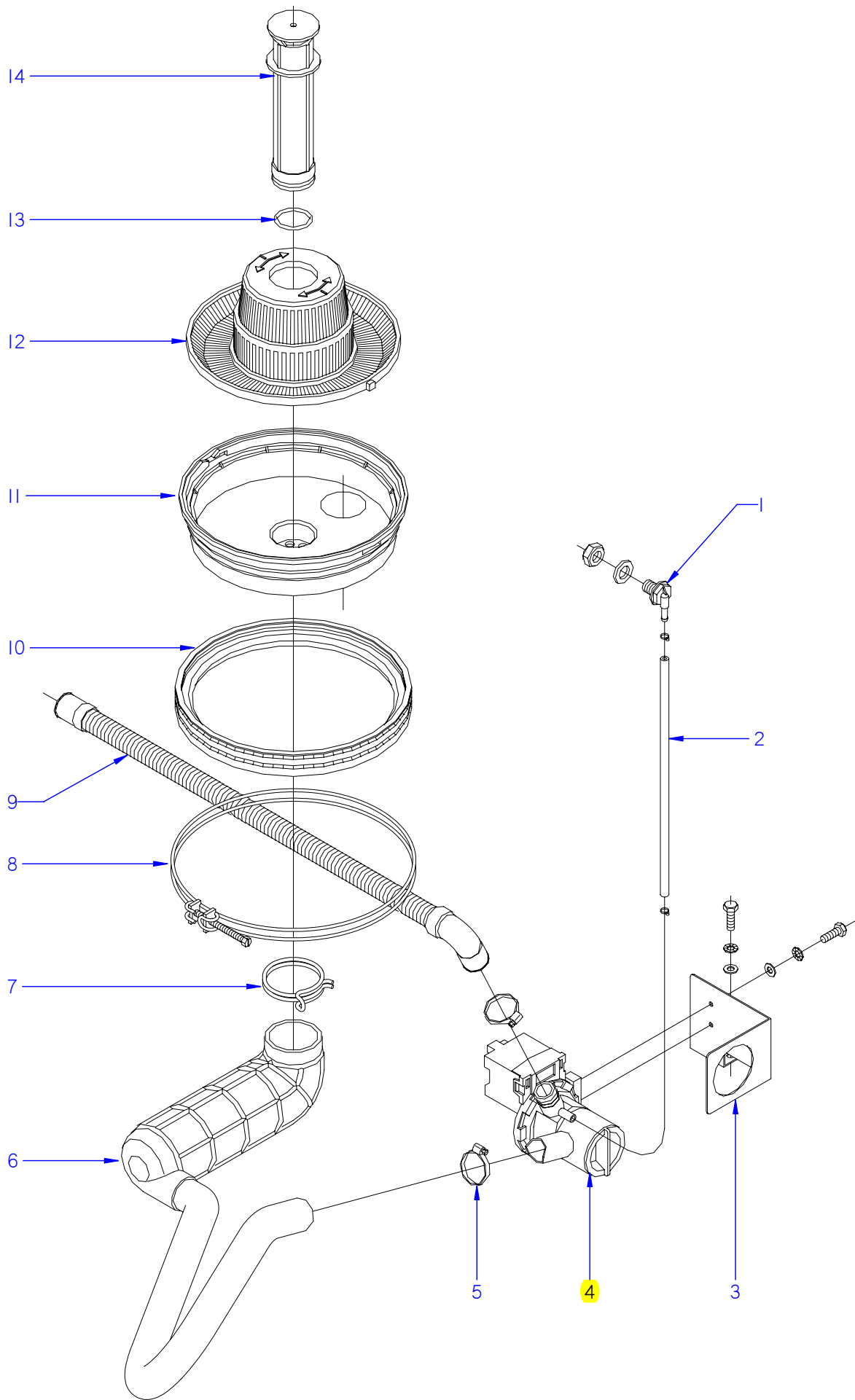

ITEM MARCADO EN COLOR = REPUESTO RECOMENDADO
 COLOURED ITEM = RECOMMENDED SPARE PART

| | | | | | | |
|---------|--------------------|---------|-------------------------------------|-------------------------|--------|---------------------------------------|
| N plano | Firma | Fecha | Aparato | PARTE FUNCIONAL DESAGUE | Lamina | Fagor Industrial S.Coop. FAGOR |
| C-1833 | <i>[Signature]</i> | 2007-06 | LAVAV. FI-48B; C; CLINIC; B-BTUK; W | | 5 | Oñate |

| MOD. | | LAVAVAJILLAS DE APERTURA FRONTAL | | ZONA | PARTE FUNCIONAL DESAGÜE | | | | | PLANO | C-1833 |
|------|------------|----------------------------------|-------------------------|---------|-------------------------|---------|--------------|-----------------|--|-------|------------------------|
| ITEM | CODIGO | DENOMINACION | TEXTO | FI-48 B | FI-48 C | FI-48 W | FI-48 B-BTUK | FI-48 HY CLINIC | | | NOTAS |
| 1 | Z230902000 | PASAMUROS DETERGENTE | DETERGENT WALL BUSHING | 1 | 1 | 1 | 1 | 1 | | | ELIMINADO 17.07.09 |
| 1 | Z230905000 | PASAMUROS DETERGENTE INOX. | DETERGENT WALL BUSHING | 1 | 1 | 1 | 1 | 1 | | | INTRODUCIDO 17.07.09 |
| | Q306024000 | JUNTA Ø18X12.5X1.5 | SEAL 18X12.5X1.5 | 1 | 1 | 1 | 1 | 1 | | | ELIMINADO 12.04.2013 |
| | 12010191 | JUNTA 14X24X3 | SEAL 14X24X3 | 1 | 1 | 1 | 1 | 1 | | | INTRODUCIDO 12.04.2013 |
| | Q162070000 | TUERCA EXAGONAL M12 | HEXAGONAL NUT M12 | 1 | 1 | 1 | 1 | 1 | | | |
| 2 | 3702400000 | TUBO GOMA NEGRO Ø 8*4 | BLACK RUBBER PIPE Ø 8*4 | 1 | 1 | 1 | 1 | 1 | | | |
| | P102154000 | BRIDA ELASTICA TUBO | ELASTIC PIPE FLANGE | 2 | 2 | 2 | 2 | 2 | | | |
| 3 | Z220904000 | SOPORTE BOMBA DESAGUE | DRAINAGE PUMP SUPPORT | 1 | 1 | 1 | 1 | 1 | | | |
| | Q012031000 | TORNIL. EXAGONAL M5X10 A.304 | HEX BOLT M5X10 A.304 | 4 | 4 | 4 | 4 | 4 | | | |
| | Q242030000 | ARANDELA ABANICO A5 A.304 | FAN WASHER A5 A.304 | 4 | 4 | 4 | 4 | 4 | | | |
| | Q232030000 | ARANDELA A5 | WASHER A5 | 4 | 4 | 4 | 4 | 4 | | | |
| 4 | Z220901000 | BOMBA DESAGUE 30W | DRAINAGE PUMP 30W | 1 | 1 | | 1 | 1 | | | |
| 4 | Z223501000 | BOMBA DESAGUE 30W 60HZ | DRAINAGE PUMP 30W 60HZ | 1 | 1 | 1 | 1 | 1 | | | |
| 5 | Q881305000 | ABRAZADERA 25-40 | CLAMP 25-40 | 2 | 2 | 2 | 2 | 2 | | | |
| 6 | Z220902000 | ACUMULADOR 1503019 | ACCUMULATOR 1503019 | 1 | 1 | 1 | 1 | 1 | | | |
| 7 | Q901308000 | ABRAZAD. ELAST. 56-58.8 | ELAST. CLAMP 56-58.8 | 1 | 1 | 1 | 1 | 1 | | | |
| 8 | Z200908000 | ABRAZADERA CUBETA COMPL. | COMPL. TRAY CLAMP | 1 | 1 | 1 | 1 | 1 | | | |
| 9 | Z220903000 | MANGUERA DESAGUE | DRAINAGE HOSE | 1 | 1 | 1 | 1 | 1 | | | |
| 10 | Z200907000 | JUNTA CUBETA | TRAY SEAL | 1 | 1 | 1 | 1 | 1 | | | |
| 11 | Z200906000 | CUBETA | TRAY | 1 | 1 | 1 | 1 | 1 | | | |
| 12 | Z200922000 | CONJUNTO FILTRO AF. | AF FILTER UNIT. | 1 | 1 | 1 | 1 | 1 | | | |
| 13 | Q307051000 | JUNTA TOR.36.17X41.41X2.6 | O-RING 36.17X41.41X2.6 | 1 | 1 | 1 | 1 | 1 | | | |
| 14 | Z200909000 | ALIVIADERO | OVERFLOW | 1 | 1 | 1 | 1 | 1 | | | ELIMINADO 24.06.2013 |
| 14 | 12049258 | ALIVIADERO AF MODELO B | OVERFLOW AF MOD. B | 1 | 1 | 1 | 1 | 1 | | | INTRODUCIDO 24.06.2013 |
| | | | | | | | | | | | |
| | | | | | | | | | | | |
| | | | | | | | | | | | |
| | | | | | | | | | | | |
| | | | | | | | | | | | |
| | | | | | | | | | | | |

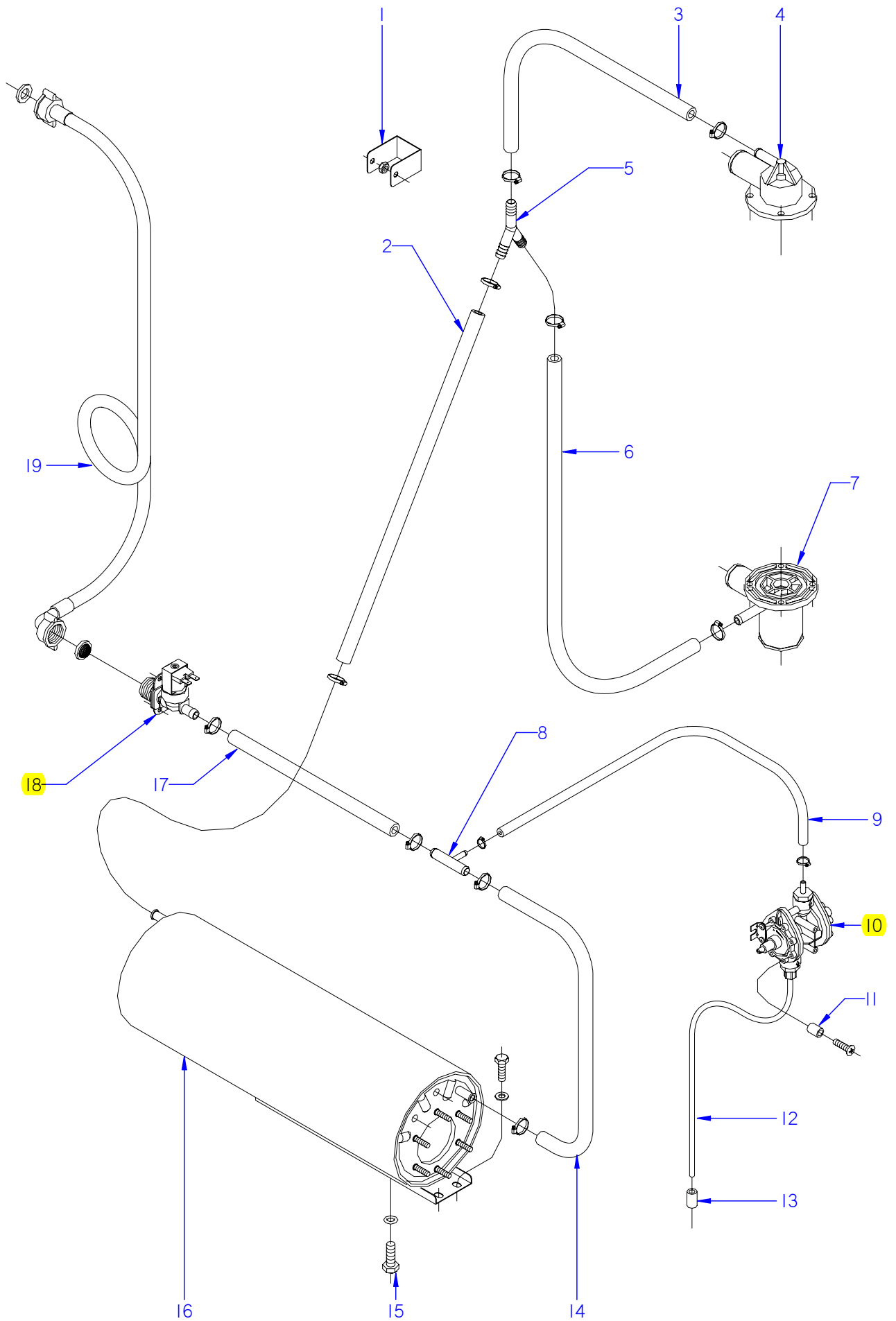

ITEM MARCADO EN COLOR = REPUESTO RECOMENDADO
 COLOURED ITEM = RECOMMENDED SPARE PART

| | | | | | | |
|---------|--------------------|---------|-----------------------------|--------------------------|--------|---------------------------------------|
| N plano | Firma | Fecha | Aparato | PARTE FUNCIONAL ACLARADO | Lamina | Fagor Industrial S.Coop. FAGOR |
| C-1834 | <i>[Signature]</i> | 2007-06 | LAVAVAJILLAS FI-48 ; FI-48B | | 6 | Oñate |

| | | | | | |
|------|----------------------------------|------|--------------------------|-------|--------|
| MOD. | LAVAVAJILLAS DE APERTURA FRONTAL | ZONA | PARTE FUNCIONAL ACLARADO | PLANO | C-1834 |
|------|----------------------------------|------|--------------------------|-------|--------|

| ITEM | CODIGO | DENOMINACION | TEXTO | FI-48 | FI-48 B | | | | | | NOTAS |
|------|------------|-------------------------------|-----------------------------|-------|---------|--|--|--|--|--|------------------------|
| 1 | R722631000 | FIJACION ALERON | AILERON FASTENING | 1 | 1 | | | | | | ELIMINADO 01.01.09 |
| | Q162040000 | TUERCA EXAGONAL M6 | HEXAGONAL NUT M6 | 1 | 1 | | | | | | |
| 2 | 3676900000 | TUBO GOMA NEGRA Ø 17*10 | BLACK RUBBER PIPE 17*10 | 1 | 1 | | | | | | |
| | Q881302000 | ABRAZADERA 12-20 | CLAMP 12-20 | 2 | 2 | | | | | | |
| 3 | 3676900000 | TUBO GOMA NEGRA Ø 17*10 | BLACK RUBBER PIPE 17*10 | 1 | 1 | | | | | | |
| | Q881302000 | ABRAZADERA 12-20 | CLAMP 12-20 | 2 | 2 | | | | | | |
| 4 | Z200707000 | SOPORTE DISTRIB. SUPERIOR | UPPER DISTRIB. SUPPORT | 1 | 1 | | | | | | |
| 5 | Z201106000 | RACORD EN Y | Y-CONNECTION | 1 | 1 | | | | | | |
| 6 | 3676900000 | TUBO GOMA NEGRA Ø 17*10 | BLACK RUBBER PIPE 17*10 | 1 | 1 | | | | | | |
| | Q881302000 | ABRAZADERA 12-20 | CLAMP 12-20 | 2 | 2 | | | | | | |
| 7 | Z200703000 | PASAMUROS | BUSHING | 1 | 1 | | | | | | |
| 8 | Z601157000 | TOMA PRESION | PRESSURE INTAKE | 1 | 1 | | | | | | |
| 9 | 3704000000 | TUBO GOMA NEGRO D 10,5*5 | BLACK RUBBER PIPE Ø 10.5*5 | 1 | 1 | | | | | | |
| | Q881308000 | ABRAZADERA 8-14L | CLAMP 8-14L | 2 | 2 | | | | | | |
| 10 | Z651123000 | DOSIFICADOR TENSOACTIVO | SURFACE ACTIVE DISPENSER | 1 | 1 | | | | | | ELIMINADO 03.04.09 |
| 10 | Z211109000 | DOSIFICADOR TENSOACTIVO N-6 | SURFACE ACT. DISP. N-6 | 1 | 1 | | | | | | ELIMINADO 18.06.2012 |
| 10 | 12045206 | DOSIFICADOR_ABRILLANTADOR_A | RINSE AID DISPENSER | 1 | 1 | | | | | | INTRODUCIDO 18.06.2012 |
| 11 | Z203007000 | CASQUILLO | BUSHING | 2 | 2 | | | | | | |
| 12 | Z448614000 | CONDUCTO ASPIRACIÓN | EXTRACTOR PIPE | 1 | 1 | | | | | | ELIMINADO 31.07.07 |
| 12 | Z448618000 | CONDUCTO ABRILLANTADOR | CROCKERY POLISHER PIPE | 1 | 1 | | | | | | INTRODUCIDO 31.07.07 |
| 13 | Z701152000 | PESO FILTRO | FILTER WEIGHT | 1 | 1 | | | | | | |
| 14 | 3676900000 | TUBO GOMA NEGRA Ø 17*10 | BLACK RUBBER PIPE 17*10 | 1 | 1 | | | | | | |
| | Q881302000 | ABRAZADERA 12-20 | CLAMP 12-20 | 2 | 2 | | | | | | |
| 15 | Q012063000 | TORNIL. EXAGONAL M10x20 A.304 | HEXAGONAL BOLT M10X20 A.304 | 1 | 1 | | | | | | |
| | Q307048000 | JUNTA TORICA Ø9.12X16.18X3.53 | O-RING Ø9.12X16.18X3.53 | 1 | 1 | | | | | | |
| 16 | 12022943 | CALDERIN COMPLETO | COMPLETE DRUM | 1 | 1 | | | | | | |
| 17 | 3676900000 | TUBO GOMA NEGRA Ø 17*10 | BLACK RUBBER PIPE 17*10 | 1 | 1 | | | | | | |
| | Q881302000 | ABRAZADERA 12-20 | CLAMP 12-20 | 2 | 2 | | | | | | |
| 18 | Z701135000 | ELECTR. SIMP.220V COD.255.208 | SOLENOID VALVE SIMP.220V CO | 1 | 1 | | | | | | |
| | Q152024000 | TORN. AVELLANADO M4x8 A.304 | HEXAGONAL COUNTERSUNK M4 | 2 | 2 | | | | | | |
| 19 | Z602121000 | MANGUERA ENTRADA AGUA | WATER INTAKE HOSE | 1 | 1 | | | | | | |

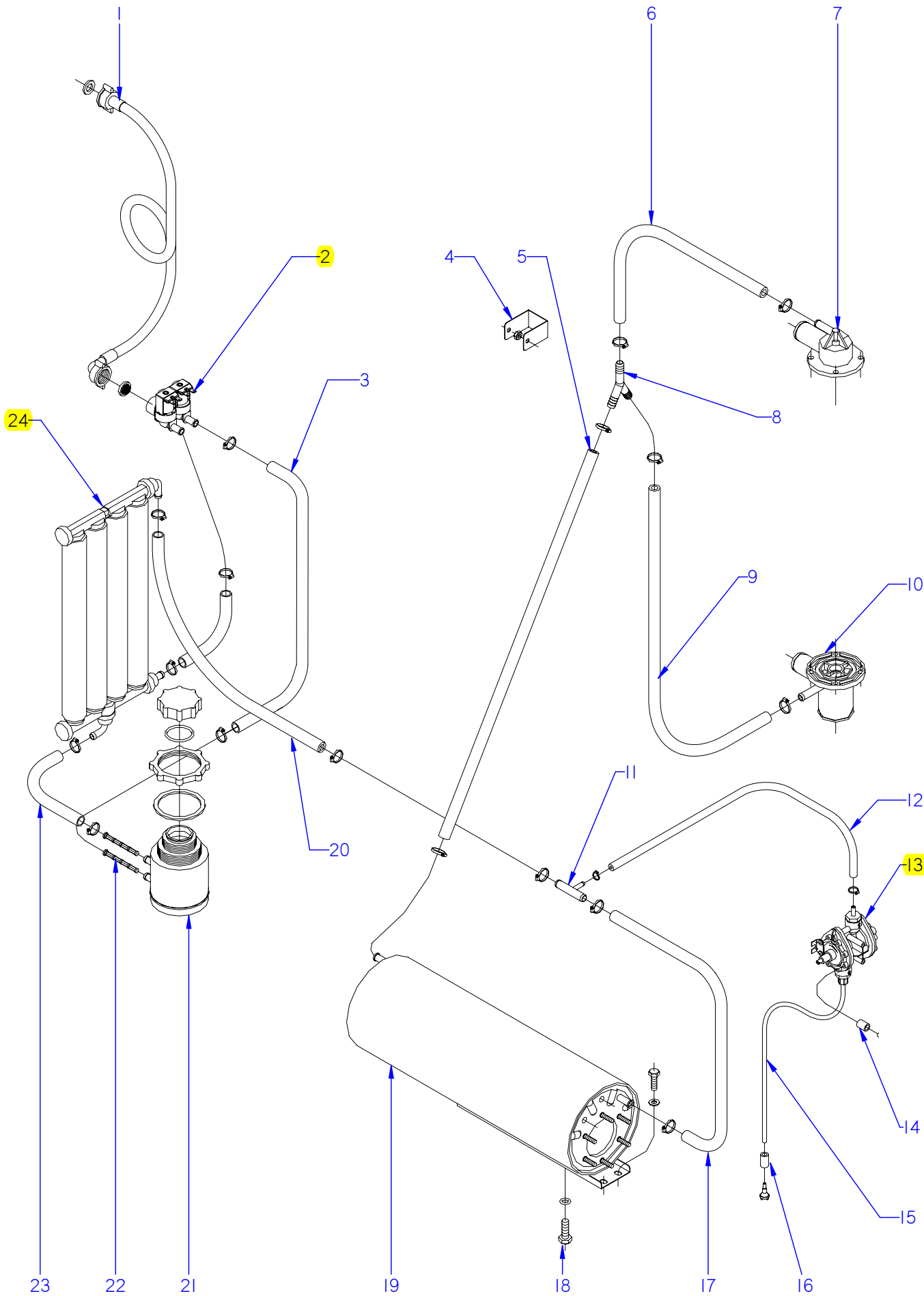

ITEM MARCADO EN COLOR = REPUESTO RECOMENDADO
 COLOURED ITEM = RECOMMENDED SPARE PART

| | | | | | | |
|---------|--------------------|---------|----------------------|--------------------------|--------|---------------------------------------|
| N plano | Firma | Fecha | Aparato | PARTE FUNCIONAL ACLARADO | Lamina | Fagor Industrial S.Coop. FAGOR |
| C-1835 | <i>[Signature]</i> | 2007-06 | LAVAVAJILLAS FI-48 D | | 7 | Oñate |

| MOD. | | LAVAVAJILLAS DE APERTURA FRONTAL | | ZONA | PARTE FUNCIONAL ACLARADO | | | | | PLANO | C-1835 |
|------|------------|----------------------------------|-----------------------------|---------|--------------------------|--|--|--|--|-------|------------------------|
| ITEM | CODIGO | DENOMINACION | TEXTO | FI-48 D | | | | | | | NOTAS |
| 1 | Z602121000 | MANGUERA ENTRADA AGUA | WATER INTAKE HOSE | 1 | | | | | | | |
| 2 | P255001000 | ELECTROVALVULA DOBLE | DOUBLE SOLENOID VALVE | 1 | | | | | | | |
| | P305013000 | REGULADOR 1L. AMA 255.005 | REGULATOR 1L. AMA 255.005 | 1 | | | | | | | |
| | Q152024000 | TORN. AVELLANADO M4x8 A.304 | HEXAGONAL COUNTERSUNK M4 | 2 | | | | | | | |
| 3 | 3676900000 | TUBO GOMA NEGRA Ø 17*10 | BLACK RUBBER PIPE 17*10 | 1 | | | | | | | |
| | Q881302000 | ABRAZADERA 12-20 | CLAMP 12-20 | 2 | | | | | | | |
| 4 | R722631000 | FIJACION ALERON | AILERON FASTENING | 1 | | | | | | | ELIMINADO 01.01.09 |
| | Q162040000 | TUERCA EXAGONAL M6 | HEXAGONAL NUT M6 | 1 | | | | | | | |
| 5 | 3676900000 | TUBO GOMA NEGRA Ø 17*10 | BLACK RUBBER PIPE 17*10 | 1 | | | | | | | |
| | Q881302000 | ABRAZADERA 12-20 | CLAMP 12-20 | 2 | | | | | | | |
| 6 | 3676900000 | TUBO GOMA NEGRA Ø 17*10 | BLACK RUBBER PIPE 17*10 | 1 | | | | | | | |
| | Q881302000 | ABRAZADERA 12-20 | CLAMP 12-20 | 2 | | | | | | | |
| 7 | Z200707000 | SOPORTE DISTRIB. SUPERIOR | UPPER DISTRIB. SUPPORT | 1 | | | | | | | |
| 8 | Z201106000 | RACORD EN Y | Y-CONNECTION | 1 | | | | | | | |
| 9 | 3676900000 | TUBO GOMA NEGRA Ø 17*10 | BLACK RUBBER PIPE 17*10 | 1 | | | | | | | |
| | Q881302000 | ABRAZADERA 12-20 | CLAMP 12-20 | 2 | | | | | | | |
| 10 | Z200703000 | PASAMUROS | BUSHING | 1 | | | | | | | |
| 11 | Z601157000 | TOMA PRESION | PRESSURE INTAKE | 1 | | | | | | | |
| 12 | 3704000000 | TUBO GOMA NEGRO D 10,5*5 | BLACK RUBBER PIPE Ø 10.5*5 | 1 | | | | | | | |
| | Q881308000 | ABRAZADERA 8-14L | CLAMP 8-14L | 2 | | | | | | | |
| 13 | Z651123000 | DOSIFICADOR TENSOACTIVO | SURFACE ACTIVE DISPENSER | 1 | | | | | | | ELIMINADO 03.04.09 |
| 13 | Z211109000 | DOSIFICADOR TENSOACTIVO N-6 | SURFACE ACT. DISP. N-6 | 1 | | | | | | | ELIMINADO 18.06.2012 |
| 13 | 12045206 | DOSIFICADOR_ABRILLANTADOR_A | RINSE AID DISPENSER | 1 | | | | | | | INTRODUCIDO 18.06.2012 |
| 14 | Z203007000 | CASQUILLO | BUSHING | 2 | | | | | | | |
| 15 | Z448614000 | CONDUCTO ASPIRACIÓN | EXTRACTOR PIPE | 1 | | | | | | | ELIMINADO 31.07.07 |
| 15 | Z448618000 | CONDUCTO ABRILLANTADOR | CROCKERY POLISHER PIPE | 1 | | | | | | | INTRODUCIDO 31.07.07 |
| 16 | Z701152000 | PESO FILTRO | FILTER WEIGHT | 1 | | | | | | | |
| 17 | 3676900000 | TUBO GOMA NEGRA Ø 17*10 | BLACK RUBBER PIPE 17*10 | 1 | | | | | | | |
| | Q881302000 | ABRAZADERA 12-20 | CLAMP 12-20 | 2 | | | | | | | |
| 18 | Q012063000 | TORNIL. EXAGONAL M10x20 A.304 | HEXAGONAL BOLT M10X20 A.304 | 1 | | | | | | | |
| | Q307048000 | JUNTA TORICA Ø9.12X16.18X3.53 | O-RING Ø9.12X16.18X3.53 | 1 | | | | | | | |

| | |
|-----------------------------|--------------------------------|
| N plano | C-1836 |
| Firma | <i>(Firma)</i> |
| Fecha | 2007-06 |
| Aparato | LAVAVAJ. FI-48; CLINIC; B-BTUK |
| PARTE FUNCIONAL DE ACLARADO | |
| Lamina | 8 |
| Fagor Industrial S. Coop. | FAGOR |
| Onate | |

ITEM MARCADO EN COLOR = REPUESTO RECOMENDADO
 COLOURED ITEM = RECOMMENDED SPARE PART

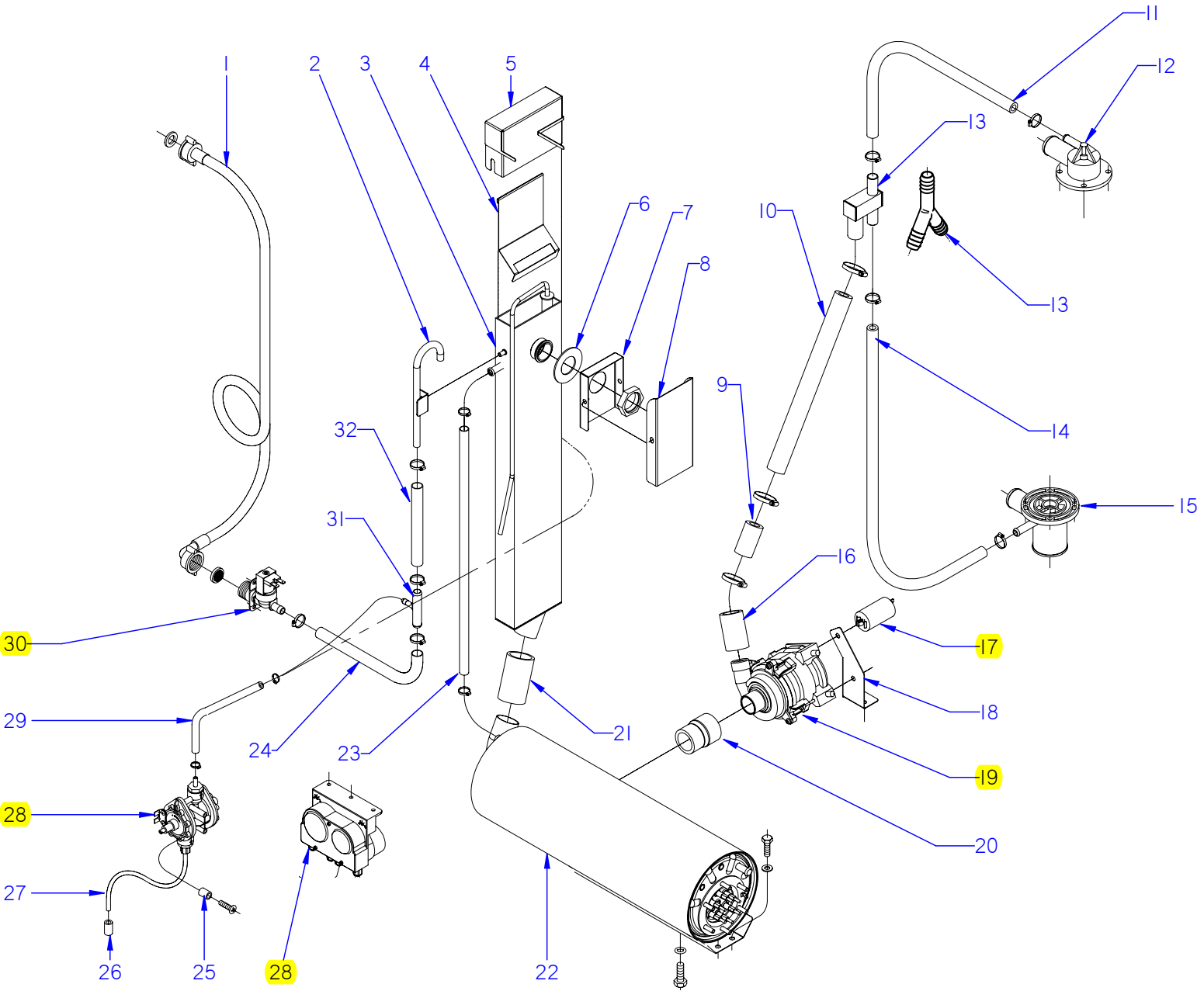

| MOD. | | LAVAVAJILLAS DE APERTURA FRONTAL | | ZONA | PARTE FUNCIONAL ACLARADO | | | | PLANO | C-1836 |
|------|------------|----------------------------------|-----------------------------|-----------------|--------------------------|--|--|--|-------|----------------------|
| ITEM | CODIGO | DENOMINACION | TEXTO | FI-48 HY CLINIC | FI-48 B-BTUK | | | | | NOTAS |
| 1 | Z602121000 | MANGUERA ENTRADA AGUA | WATER INTAKE HOSE | 1 | 1 | | | | | |
| 2 | Z258903000 | CAÑO COMPLETO | COMPLETE SPOUT | 1 | 1 | | | | | |
| | Q232040000 | ARANDELA A6 | WASHER A6 | 1 | 1 | | | | | |
| | Q162040000 | TUERCA EXAGONAL M6 | HEXAGONAL NUT M6 | 1 | 1 | | | | | |
| 3 | Z258906000 | DEPÓSITO COMPLETO | COMPLETE TANK | 1 | 1 | | | | | |
| 4 | Z258953000 | TAPA INTERIOR DEPOSITO | TANK INNER COVER | 1 | 1 | | | | | |
| 5 | Z258955000 | CUBIERTA DEPÓSITO | TANK COVER | 1 | 1 | | | | | |
| | Q162040000 | TUERCA EXAGONAL M6 | HEXAGONAL NUT M6 | 1 | 1 | | | | | |
| | Q232040000 | ARANDELA A6 | WASHER A6 | 1 | 1 | | | | | |
| 6 | R675007000 | JUNTA RETENCION VAPORES | STEAM RETAINER SEAL | 1 | 1 | | | | | |
| 7 | Z258938000 | CUBIERTA PASAMUROS INTER. | INTER. BUSHING COVER | 1 | 1 | | | | | |
| | Q223014000 | CONTRATUERCA 1 LATON | COUNTERNUT 1 BRASS | 1 | 1 | | | | | |
| 8 | Z258939000 | CUBIERTA PASAMUROS EXTER. | EXTER. BUSHING COVER | 1 | 1 | | | | | |
| | Q222011000 | REMACHE EXAGONAL M5 INOX. | HEXAGONAL RIVET M5 INOX | 2 | 2 | | | | | |
| | Q152004000 | TORNIL, APLASTADO M5x13 A304 | FLAT HEADED BOLT M5x13 A304 | 2 | 2 | | | | | |
| 9 | Z257403000 | MANGUITO IMPULSIÓN | IMPULSE HOSE | 1 | 1 | | | | | ELIMINADO 03.06.08 |
| 10 | 3722600000 | TUBO EPDM 28.5 X 22 REFORZ. | PIPE EPDM 28.5 X 22 REINF. | 1 | 1 | | | | | ELIMINADO 01.12.08 |
| 10 | Z258967000 | MANGUERA ENJUAGUE BOMBA | RINSE PUMP HOSE | 1 | 1 | | | | | INTRODUCIDO 03.04.09 |
| 11 | 3676900000 | TUBO GOMA NEGRA Ø 17*10 | BLACK RUBBER PIPE 17*10 | 1 | 1 | | | | | |
| | Q881302000 | ABRAZADERA 12-20 | CLAMP 12-20 | 2 | 2 | | | | | |
| 12 | Z200707000 | SOPORTE DISTRIB. SUPERIOR | UPPER DISTRIB. SUPPORT | 1 | 1 | | | | | |
| 13 | Z258934000 | CONEXIÓN T COMPLETA | COMPLETE T CONNECTION | 1 | 1 | | | | | ELIMINADO 01.04.09 |
| 13 | Z201106000 | RACORD EN Y | Y-CONNECTION | 1 | 1 | | | | | INTRODUCIDO 15.04.09 |
| 14 | 3676900000 | TUBO GOMA NEGRA Ø 17*10 | BLACK RUBBER PIPE 17*10 | 1 | 1 | | | | | |
| | Q881302000 | ABRAZADERA 12-20 | CLAMP 12-20 | 2 | 2 | | | | | |
| 15 | Z200703000 | PASAMUROS | BUSHING | 1 | 1 | | | | | |
| 16 | Z258933000 | MANGUITO IMPULSIÓN | IMPULSE HOSE | 1 | 1 | | | | | ELIMINADO 01.12.08 |
| | Q881306000 | ABRAZADERA 32-50 L | CLAMP 32-50 L | 4 | 4 | | | | | |
| 17 | Z258927000 | CONDENSADOR 3 µF | CONDENSER 3 µF | 1 | 1 | | | | | ELIMINADO 01.04.09 |
| 17 | Z258969000 | CONDENSADOR 5 µF | CONDENSER 5 µF | 1 | 1 | | | | | INTRODUCIDO 01.04.09 |

| MOD. | | LAVAVAJILLAS DE APERTURA FRONTAL | | ZONA | PARTE FUNCIONAL ACLARADO | | | | PLANO | C-1836 |
|------|------------|----------------------------------|-----------------------------|-----------------|--------------------------|--|--|--|-------|------------------------|
| ITEM | CODIGO | DENOMINACION | TEXTO | FI-48 HY CLINIC | FI-48 B-BTUK | | | | | NOTAS |
| 18 | Z258929000 | SOPORTE M. BOMBA ACLARADO | M-PUMP SUPPORT RINSE | 1 | 1 | | | | | ELIMINADO 01.04.09 |
| 18 | Z258968000 | SOPORTE BOMBA HANNING | HANNING SUPPORT RINSE | 1 | 1 | | | | | INTRODUCIDO 01.04.09 |
| | Q032035000 | TORNILLO ALOMADO M5x30 | CURVED SCREW M5X30 | 2 | 2 | | | | | |
| | Q232030000 | ARANDELA A5 | WASHER A5 | 2 | 2 | | | | | |
| | Q012031000 | TORNILLO EXAGONAL M5x10 | HEXAGONAL BOLT M5x10 | 2 | 2 | | | | | |
| 19 | Z258926000 | MOTOBOMBA | MOTORPUMP | 1 | 1 | | | | | ELIMINADO 01.04.09 |
| 19 | Z258965000 | BOMBA ACLARADO HANNING | RINSE PUMP | 1 | 1 | | | | | INTRODUCIDO 01.04.09 |
| 20 | Z258931000 | MANGUITO REDUCCIÓN | REDUCTION HOSE | 1 | 1 | | | | | |
| 21 | Z258925000 | MANGUITO CONEXIÓN | CONNECTION HOSE | 1 | 1 | | | | | |
| | Q881306000 | ABRAZADERA 32-50 L | CLAMP 32-50 L | 2 | 2 | | | | | |
| 22 | Z258916000 | CALDERIN COMPLETO BBT | COMPLETE DRUM BBT | 1 | 1 | | | | | |
| 23 | 3676900000 | TUBO GOMA NEGRA Ø 17*10 | BLACK RUBBER PIPE 17*10 | 1 | 1 | | | | | |
| | Q881302000 | ABRAZADERA 12-20 | CLAMP 12-20 | 2 | 2 | | | | | |
| 24 | 3676900000 | TUBO GOMA NEGRA Ø 17*10 | BLACK RUBBER PIPE 17*10 | 1 | 1 | | | | | |
| | Q881302000 | ABRAZADERA 12-20 | CLAMP 12-20 | 2 | 2 | | | | | |
| 25 | Z203007000 | CASQUILLO | BUSHING | 2 | 2 | | | | | ELIMINADO 01.02.08 |
| 26 | Z701152000 | PESO FILTRO | FILTER WEIGHT | 1 | 1 | | | | | ELIMINADO 01.02.08 |
| 27 | Z448614000 | CONDUCTO ASPIRACIÓN | EXTRACTOR PIPE | 1 | 1 | | | | | ELIMINADO 31.07.07 |
| 27 | Z448618000 | CONDUCTO ABRILLANTADOR | POLISH DUCT | 1 | 1 | | | | | INTRODUCIDO 06.09.10 |
| 28 | Z651123000 | DOSIFICADOR TENSOACTIVO | SURFACE ACTIVE DISPENSER | 1 | 1 | | | | | ELIMINADO 01.02.08 |
| 28 | Z208915000 | DOSIFIC. DGTE ABRILLANTADOR | DETERGENT DISP. POLISHER | 1 | 1 | | | | | INTRODUCIDO 01.02.08 |
| 29 | 3699200000 | CONDUCTO DOSIFICADOR 6X4 | CONDUIT 6X4 | 1 | 1 | | | | | |
| | Q881308000 | ABRAZADERA 8-14L | CLAMP 8-14L | 2 | 2 | | | | | |
| 30 | Z701135000 | ELECTR. SIMP.220V COD.255.208 | SOLENOID VALVE SIMP.220V CO | 1 | 1 | | | | | |
| | Z601156000 | REGULADOR 8L RO. 254.034 | REGULATOR 8L RED 254.034 | 1 | 1 | | | | | |
| | Z841107000 | REGUL.ENTRADA 10L 254.067 | REGULATOR 10L 254.067 | 1 | 1 | | | | | ELIMINADO 01.05.2012 |
| | 12044690 | REGULADOR DE CAUDAL | REGULATOR | 1 | 1 | | | | | INTRODUCIDO 01.05.2012 |
| 31 | Z601157000 | TOMA PRESION | PRESSURE INTAKE | 1 | 1 | | | | | ELIMINADO 01.04.08 |
| 31 | Z718949000 | TE TOMA PRESION | PRESSURE INTAKE TE | 1 | 1 | | | | | ELIMINADO 06.09.10 |
| 32 | 3676900000 | TUBO GOMA NEGRA Ø 17*10 | BLACK RUBBER PIPE 17*10 | 1 | 1 | | | | | ELIMINADO 06.09.10 |
| | Q881302000 | ABRAZADERA 12-20 | CLAMP 12-20 | 2 | 2 | | | | | ELIMINADO 06.09.10 |

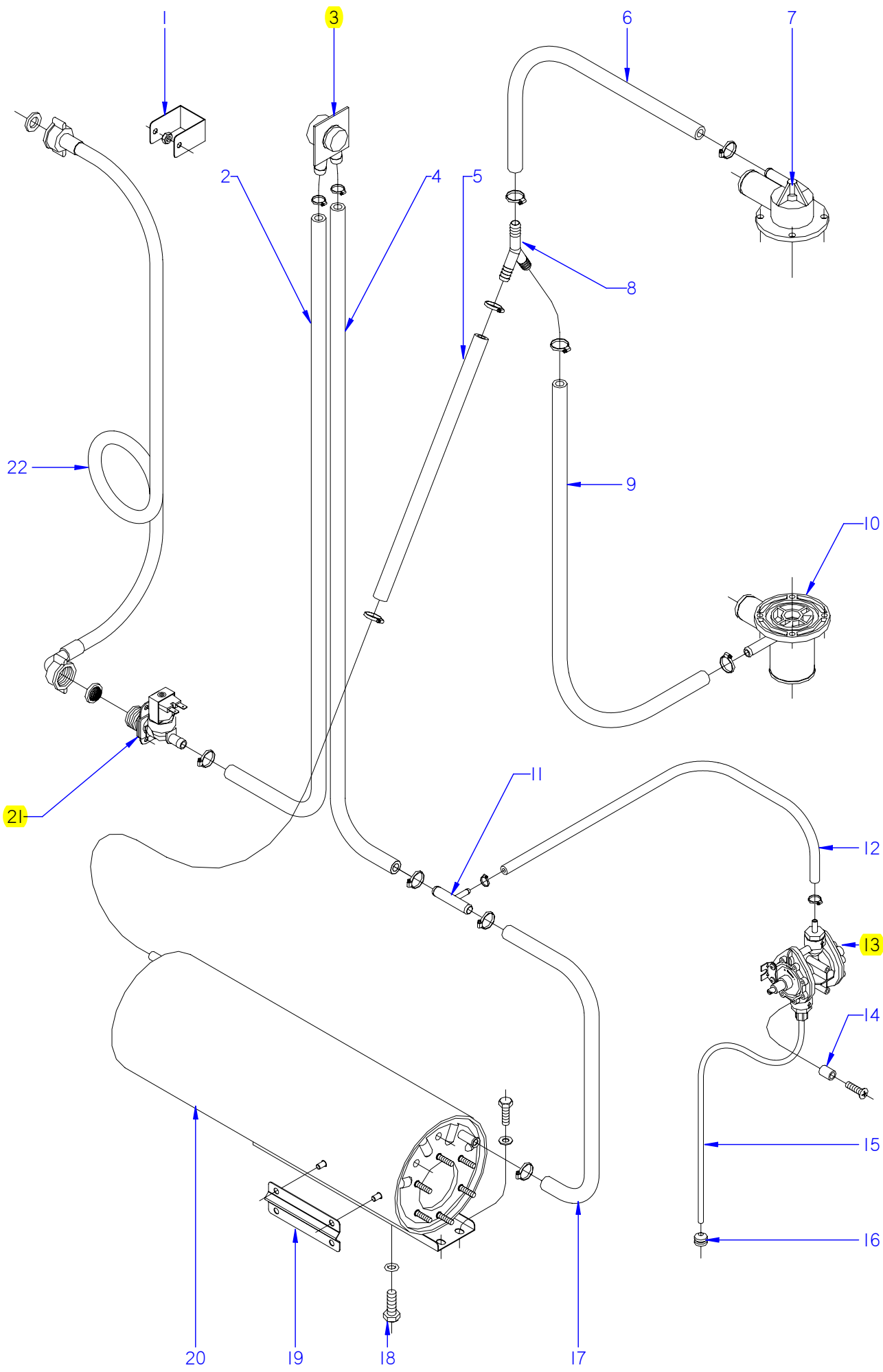

ITEM MARCADO EN COLOR = REPUESTO RECOMENDADO
 COLOURED ITEM = RECOMMENDED SPARE PART

| | | | | | | |
|---------|--------------------|---------|-----------------------------|--------------------------|--------|---------------------------------------|
| N plano | Firma | Fecha | Aparato | PARTE FUNCIONAL ACLARADO | Lamina | Fagor Industrial S.Coop. FAGOR |
| C-1837 | <i>[Signature]</i> | 2007-06 | LAVAVAJILLAS FI-48-C; W; AR | | 9 | Oñate |

| MOD. | | LAVAVAJILLAS DE APERTURA FRONTAL | | ZONA | PARTE FUNCIONAL ACLARADO | | | PLANO | C-1837 | |
|------|------------|----------------------------------|-----------------------------|---------|--------------------------|----------|--|-------|--------|------------------------|
| ITEM | CODIGO | DENOMINACION | TEXTO | FI-48 C | FI-48 W | FI-48 AR | | | | NOTAS |
| 1 | R722631000 | FIJACION ALERON | AILERON FASTENING | 1 | 1 | 1 | | | | ELIMINADO 01.01.09 |
| | Q162040000 | TUERCA EXAGONAL M6 | HEXAGONAL NUT M6 | 1 | 1 | 1 | | | | |
| 2 | 3676900000 | TUBO GOMA NEGRA Ø 17*10 | BLACK RUBBER PIPE 17*10 | 1 | 1 | 1 | | | | |
| | Q881302000 | ABRAZADERA 12-20 | CLAMP 12-20 | 2 | 2 | 2 | | | | |
| 3 | Z231106000 | VALVULA ANTIRRETORNO | NON-RETURN VALVE | 1 | 1 | 1 | | | | |
| 4 | 3676900000 | TUBO GOMA NEGRA Ø 17*10 | BLACK RUBBER PIPE 17*10 | 1 | 1 | 1 | | | | |
| | Q881302000 | ABRAZADERA 12-20 | CLAMP 12-20 | 2 | 2 | 2 | | | | |
| 5 | 3676900000 | TUBO GOMA NEGRA Ø 17*10 | BLACK RUBBER PIPE 17*10 | 1 | 1 | 1 | | | | |
| | Q881302000 | ABRAZADERA 12-20 | CLAMP 12-20 | 2 | 2 | 2 | | | | |
| 6 | 3676900000 | TUBO GOMA NEGRA Ø 17*10 | BLACK RUBBER PIPE 17*10 | 1 | 1 | 1 | | | | |
| | Q881302000 | ABRAZADERA 12-20 | CLAMP 12-20 | 2 | 2 | 2 | | | | |
| 7 | Z200707000 | SOPORTE DISTRIB. SUPERIOR | UPPER DISTRIB. SUPPORT | 1 | 1 | 1 | | | | |
| 8 | Z201106000 | RACORD EN Y | Y-CONNECTION | 1 | 1 | 1 | | | | |
| 9 | 3676900000 | TUBO GOMA NEGRA Ø 17*10 | BLACK RUBBER PIPE 17*10 | 1 | 1 | 1 | | | | |
| | Q881302000 | ABRAZADERA 12-20 | CLAMP 12-20 | 2 | 2 | 2 | | | | |
| 10 | Z200703000 | PASAMUROS | BUSHING | 1 | 1 | 1 | | | | |
| 11 | Z601157000 | TOMA PRESION | PRESSURE INTAKE | 1 | 1 | 1 | | | | |
| 12 | 3704000000 | TUBO GOMA NEGRO D 10,5*5 | BLACK RUBBER PIPE Ø 10.5*5 | 1 | 1 | 1 | | | | |
| | Q881308000 | ABRAZADERA 8-14L | CLAMP 8-14L | 2 | 2 | 2 | | | | |
| 13 | Z651123000 | DOSIFICADOR TENSOACTIVO | SURFACE ACTIVE DISPENSER | 1 | 1 | 1 | | | | ELIMINADO 03.04.09 |
| 13 | Z211109000 | DOSIFICADOR TENSOACTIVO N-6 | SURFACE ACT. DISP. N-6 | 1 | | | | | | ELIMINADO 18.06.2012 |
| 13 | 12045206 | DOSIFICADOR_ABRILLANTADOR_A | RINSE AID DISPENSER | 1 | | | | | | INTRODUCIDO 18.06.2012 |
| 14 | Z203007000 | CASQUILLO | BUSHING | 2 | 2 | 2 | | | | |
| | Q041324000 | TORN. AVELLA. M4x25 H.ZINCADO | COUNTERSUNK NUT M4x25 H.ZIN | 2 | 2 | 2 | | | | |
| 15 | Z448614000 | CONDUCTO ASPIRACION | EXTRACTOR PIPE | 1 | 1 | 1 | | | | |
| 16 | Z701152000 | PESO FILTRO | FILTER WEIGHT | 1 | 1 | 1 | | | | |
| 17 | 3676900000 | TUBO GOMA NEGRA Ø 17*10 | BLACK RUBBER PIPE 17*10 | 1 | 1 | 1 | | | | |
| | Q881302000 | ABRAZADERA 12-20 | CLAMP 12-20 | 2 | 2 | 2 | | | | |
| 18 | Q012063000 | TORNIL. EXAGONAL M10x20 A.304 | HEXAGONAL BOLT M10X20 A.304 | 1 | 1 | 1 | | | | |
| | Q307048000 | JUNTA TORICA Ø9.12X16.18X3.53 | O-RING Ø9.12X16.18X3.53 | 1 | 1 | 1 | | | | |

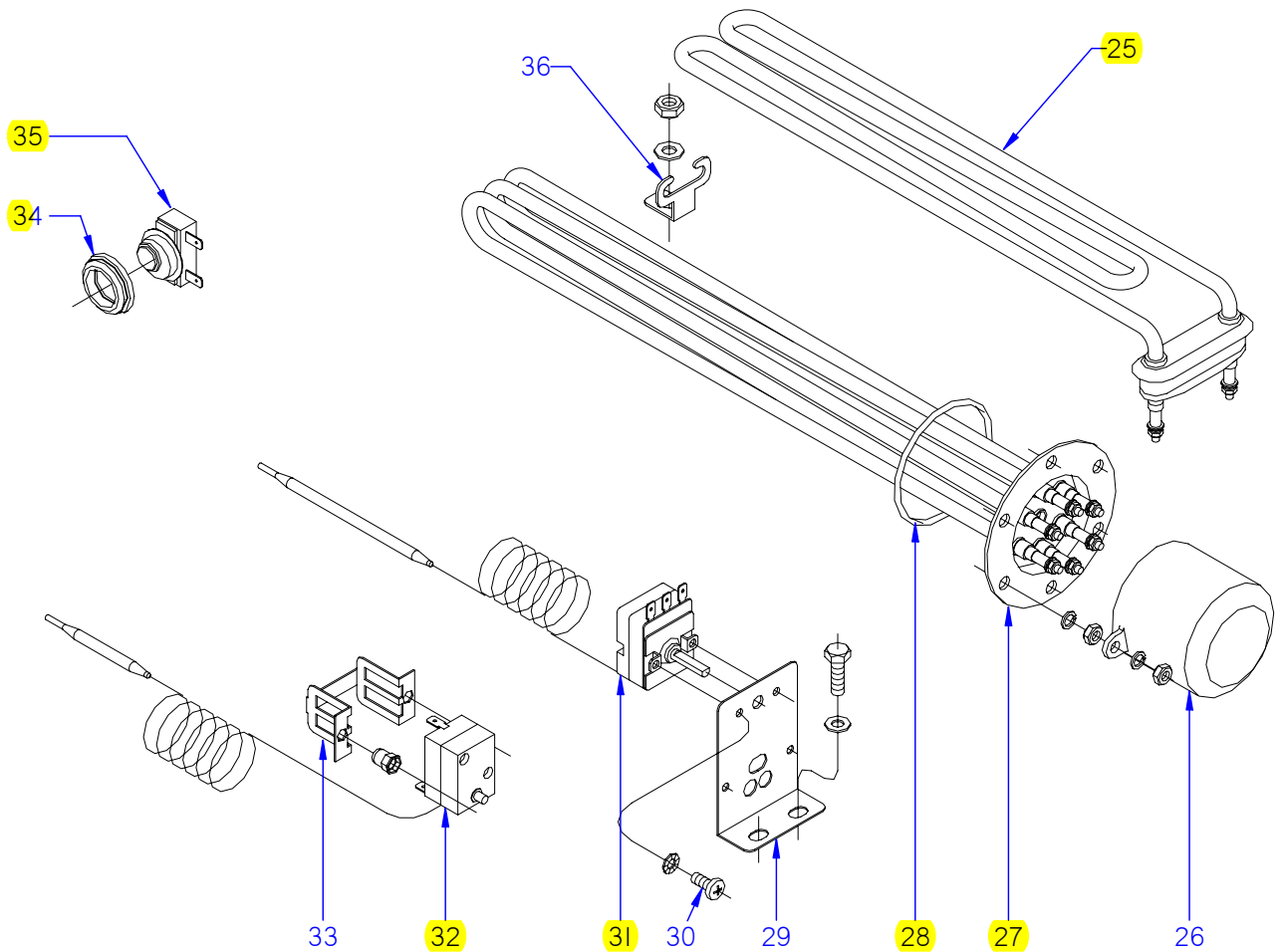
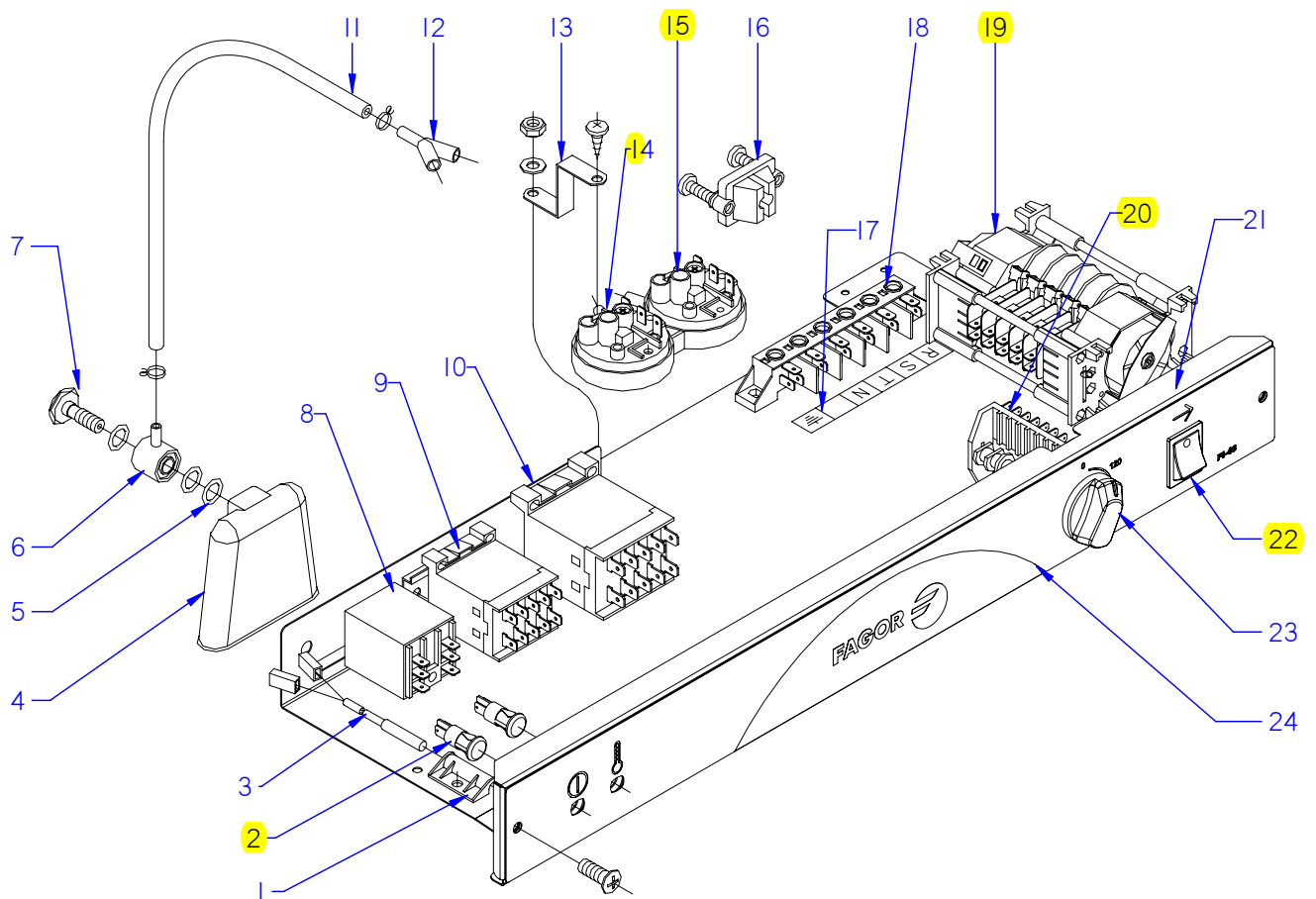

ITEM MARCADO EN COLOR = REPUESTO RECOMENDADO
COLOURED ITEM = RECOMMENDED SPARE PART

| | | | | | | |
|---------|--------------------|---------|-----------------------------|---------------------------|--------|---------------------------------------|
| N plano | Firma | Fecha | Aparato | PARTE FUNCIONAL ELECTRICA | Lamina | Fagor Industrial S.Coop. FAGOR |
| C-1838 | <i>[Signature]</i> | 2007-06 | LAVAVAJILLAS FI-48; FI-48 B | | 10 | Oñate |

| MOD. | | LAVAVAJILLAS DE APERTURA FRONTAL | | ZONA | PARTE FUNCIONAL ELECTRICA | | | | PLANO | C-1838 |
|------|------------|----------------------------------|------------------------------|-------|---------------------------|--|--|--|-------|----------------------|
| ITEM | CODIGO | DENOMINACION | TEXTO | FI-48 | FI-48 B | | | | | NOTAS |
| 1 | Z203010000 | AMARRE INTERRUPT. MAGNETICO | MAGNETIC SWITCH FASTENER | 1 | 1 | | | | | |
| | Q152004000 | TORNIL, APLASTADO M5x13 A304 | FLAT HEADED BOLT M5x13 A304 | 1 | 1 | | | | | |
| | Q232030000 | ARANDELA A5 | WASHER A5 | 1 | 1 | | | | | |
| | Q162030000 | TUERCA EXAGONAL M5 | HEXAGONAL NUT M5 | 1 | 1 | | | | | |
| 2 | R693056000 | PILOTO AMBAR 41227000A4 | AMBER PILOT 41227000A4 | 2 | 2 | | | | | |
| 3 | Z203009000 | INTERRUPTOR MAGNETICO | MAGNETIC SWITCH | 1 | 1 | | | | | |
| 4 | Z203011000 | CAMARA PRESOSTATO | PRESSURE SWITCH | 1 | 1 | | | | | |
| 5 | Q307003000 | JUNTA TORICA 16.01X10.77X2.62 | O-RING 16.01X10.77X2.62 | 3 | 3 | | | | | |
| 6 | Z203012000 | EMPALME PRESOSTATO | PRESSURE SWITCH CONNEX | 1 | 1 | | | | | |
| 7 | Z203013000 | TORNILLO PRESOSTATO | PRESSURE SWITCH BOLT | 1 | 1 | | | | | |
| 8 | Z203062000 | RELE 230V. 16A 50-60 HZ | RELAY 230V. 16A 50-60 HZ | 1 | 1 | | | | | |
| | Q162050000 | TUERCA EXAGONAL M8x1 INOX. | HEXAGONAL NUT M8x1 INOX. | 1 | 1 | | | | | |
| 9 | Z213007000 | CONTACTOR 230 V. 50-60 HZ | CONTACTOR 230 V. 50-60 HZ | 1 | 1 | | | | | ELIMINADO 01.11.08 |
| 9 | Z203050000 | CONTACTOR SIRIUS 3R 230V50-60 | CONTACTOR SIRIUS 3R 230V50- | 1 | 1 | | | | | INTRODUCIDO 01.11.08 |
| 10 | Z203050000 | CONTACTOR SIRIUS 3R 230V50-60 | CONTACTOR SIRIUS 3R 230V50- | 1 | 1 | | | | | |
| 11 | 3702400000 | TUBO GOMA NEGRO Ø 8*4 | BLACK RUBBER PIPE Ø 8*4 | 1 | 1 | | | | | |
| | P102154000 | BRIDA ELASTICA TUBO | ELASTIC PIPE FLANGE | 2 | 2 | | | | | |
| 12 | Z103077000 | RACORD EN Y | Y-CONNECTION | - | 1 | | | | | |
| 13 | Z602923000 | SOPORTE PRESOSTATO | PRESSURE SWITCH SUPPORT | 1 | 1 | | | | | |
| | Q082032000 | TORNILLO ALOMADO BZ-3,5X9,5 | CURVED SCREW BZ-3.5x9.5 | 1 | 1 | | | | | |
| | Q152004000 | TORNILLO APLASTADO M5x13 | FLAT HEAD SCREW M5X13 | 1 | 1 | | | | | |
| | Q232030000 | ARANDELA A5 | WASHER A5 | 1 | 1 | | | | | |
| | Q162030000 | TUERCA EXAGONAL M5 | HEXAGONAL NUT M5 | 1 | 1 | | | | | |
| 14 | Z203023000 | PRESOSTATO SIMPLE PVS | SIMPLE PVS PRESSURE SWITCH | 1 | 1 | | | | | |
| 15 | Z223005000 | PRESOSTATO SIMPLE P.V.S. | SIMPLE P.V.S. PRESSURE SWITC | - | 1 | | | | | |
| 16 | Z203020000 | RETENEDOR DE CABLE | CABLE HOLDER | 1 | 1 | | | | | |
| 17 | Z213005000 | ROTULO ADHESIVO | ADHESIVE LABEL | 1 | 1 | | | | | |
| 18 | R253044000 | REGLETA AUXILIAR FV-122 | AUXILIARY TERMINAL STRIP FV- | 1 | 1 | | | | | |
| | Q152004000 | TORNILLO APLASTADO M5x13 | FLAT HEAD SCREW M5X13 | 2 | 2 | | | | | |
| | Q232030000 | ARANDELA A5 | WASHER A5 | 2 | 2 | | | | | |
| | Q162030000 | TUERCA EXAGONAL M5 | HEXAGONAL NUT M5 | 2 | 2 | | | | | |

| MOD. | | LAVAVAJILLAS DE APERTURA FRONTAL | | ZONA | PARTE FUNCIONAL ELECTRICA | | | | PLANO | C-1838 |
|------|------------|----------------------------------|----------------------------|-------|---------------------------|--|--|--|-------|------------------------|
| ITEM | CODIGO | DENOMINACION | TEXTO | FI-48 | FI-48 B | | | | | NOTAS |
| 19 | Z213008000 | PROGRAMADOR CICLO | CYCLE PROGRAMMER | 1 | 1 | | | | | |
| 19 | Z213067000 | PROGRAMADOR 4 LEVAS 60 HZ | 4 CAM PROGRAMMER 60 HZ | 1 | 1 | | | | | |
| | Q032021000 | TORNILLO ALOMADO M4x10 | CURVED SCREW M4X10 | 2 | 2 | | | | | |
| | Q162020000 | TUERCA EXAGONAL M4 | HEXAGONAL NUT M4 | 2 | 2 | | | | | |
| | Z203007000 | CASQUILLO | BUSHING | 2 | 2 | | | | | |
| 20 | Z213003000 | CONMUTADOR DE FUNCIONES | FUNCTIONS SWITCH | 1 | | | | | | |
| 20 | Z223001000 | CONMUTADOR DE FUNCIONES | FUNCTIONS SWITCH | | 1 | | | | | |
| 21 | Z202918000 | FRENTE COMPLETO | COMPLETE FRONT | 1 | 1 | | | | | |
| | 3713500000 | PERFIL CUBREARISTAS PLASTICO | PLASTIC EDGE COVER PROFILE | 1 | 1 | | | | | |
| 22 | Z203080000 | PULSADOR MARCHA NEGRO | BLACK RUN BUTTON | 1 | 1 | | | | | |
| 23 | Z203069000 | BOTON DE MANDO | CONTROL BUTTON | 1 | 1 | | | | | |
| 24 | Z212912000 | EMBELLECEDOR ADHESIVO FI-48 | ADHESIVE TRIM FI-48 | 1 | | | | | | |
| 24 | Z222903000 | EMBELLECEDOR ADHES. FI-48 B | ADHES. TRIM FI-48 B | | 1 | | | | | |
| 25 | Z203601000 | RESISTENCIA TANQUE | TANK RESISTOR | 1 | 1 | | | | | |
| 26 | Z651731000 | CAPERUZA RESISTEN. CALDERIN | DRUM RESIST. CAP | 1 | 1 | | | | | ELIMINADO 10.04.09 |
| 26 | Z101723000 | CAPERUZA RESISTEN. CALDERIN | DRUM RESIST. CAP | 1 | 1 | | | | | INTRODUCIDO 10.04.09 |
| | Q163140000 | TUERCA EXAGONAL M6 LATON | HEXAGONAL NUT M6 BRASS | 2 | 2 | | | | | |
| | Q012031000 | TORNIL. EXAGONAL M5x10 A.304 | HEXAGONAL BOLT M5X10 A.304 | 2 | 2 | | | | | |
| 27 | Z201706000 | RESISTENCIA CALDERIN | DRUM RESISTOR | 1 | 1 | | | | | |
| 28 | Q307035000 | JUNTA TORICA AN-36 282333 | O-RING AN-36 282333 | 1 | 1 | | | | | |
| 29 | Z203047000 | SOPORTE TERMOSTATOS | THERMOSTAT SUPPORT | 1 | 1 | | | | | |
| | Q012031000 | TORNIL. EXAGONAL M5X10 A.304 | HEXAGONAL BOLT M5X10 A.304 | 2 | 2 | | | | | |
| | Q232030000 | ARANDELA A5 | WASHER A5 | 2 | 2 | | | | | |
| 30 | Q152024000 | TORNIL. AVELLANADO M4X8 A304 | COUNTERSUNK BOLT M4X8 A304 | 2 | 2 | | | | | |
| 31 | Z203014000 | TERMOSTATO CALDERIN | WASH DRUM THERMOSTAT | 1 | 1 | | | | | ELIMINADO 01.11.2012 |
| 31 | 12040858 | TERMOSTATO CALDERIN | WASH DRUM THERMOSTAT | 1 | 1 | | | | | INTRODUCIDO 01.11.2012 |
| 32 | Z213014000 | LIMITADOR TECASA P. | LIMITER TECASA P. | 1 | 1 | | | | | |
| 33 | Z203060000 | AMARRE LIMITADOR TECASA | LIMITER FASTENING TECASA | 1 | 1 | | | | | |
| 34 | N503017000 | SOPORTE TERMOSTATO 1001713 | THERMOSTAT SUPPORT 1001713 | 1 | 1 | | | | | |
| 35 | Z718405000 | TERMOSTATO DOBLE | DOUBLE THERMOSTAT | 1 | 1 | | | | | |
| 36 | Z603602000 | SOPORTE RESISTENCIA TANQUE | TANK RESISTOR SUPPORT | 1 | 1 | | | | | |

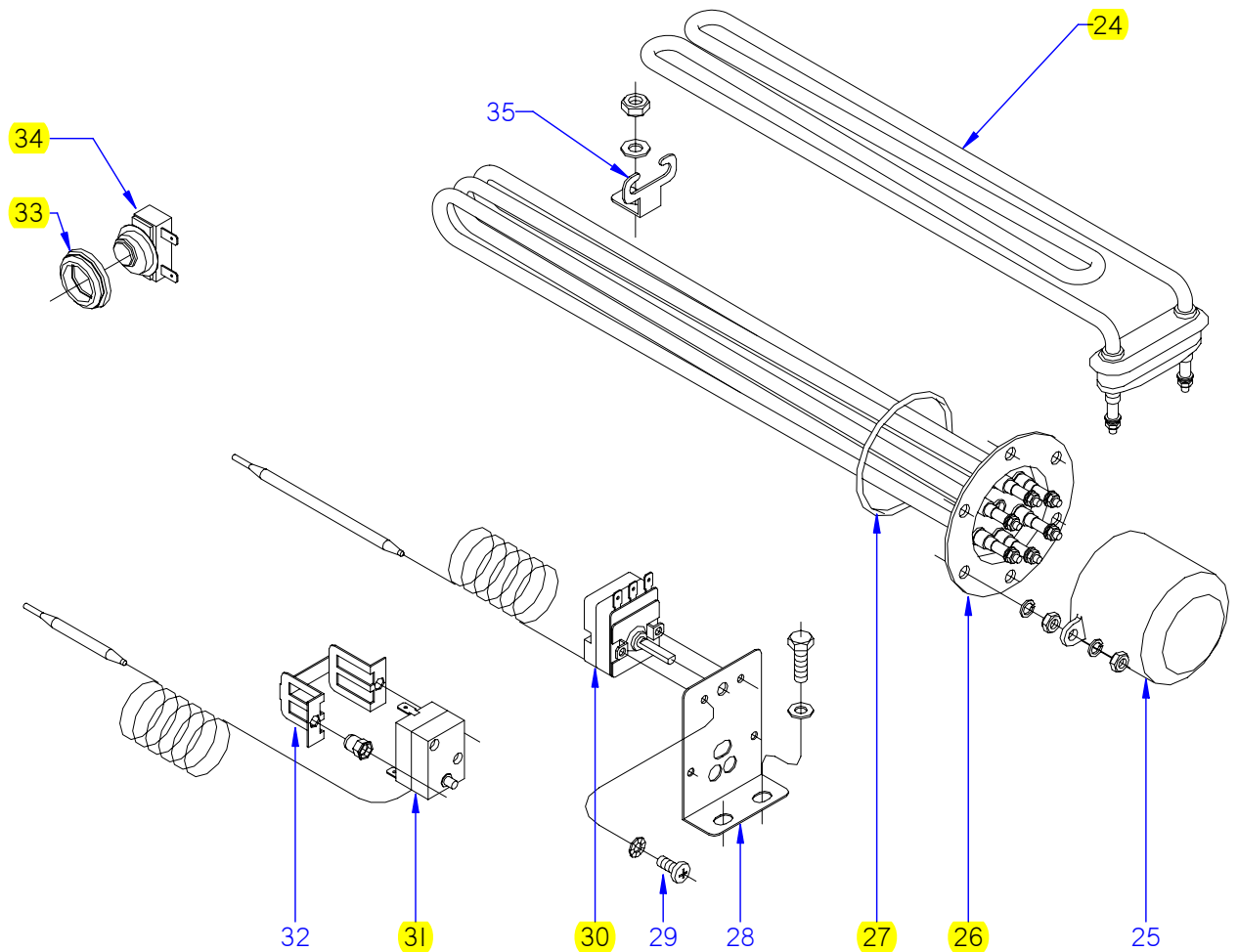
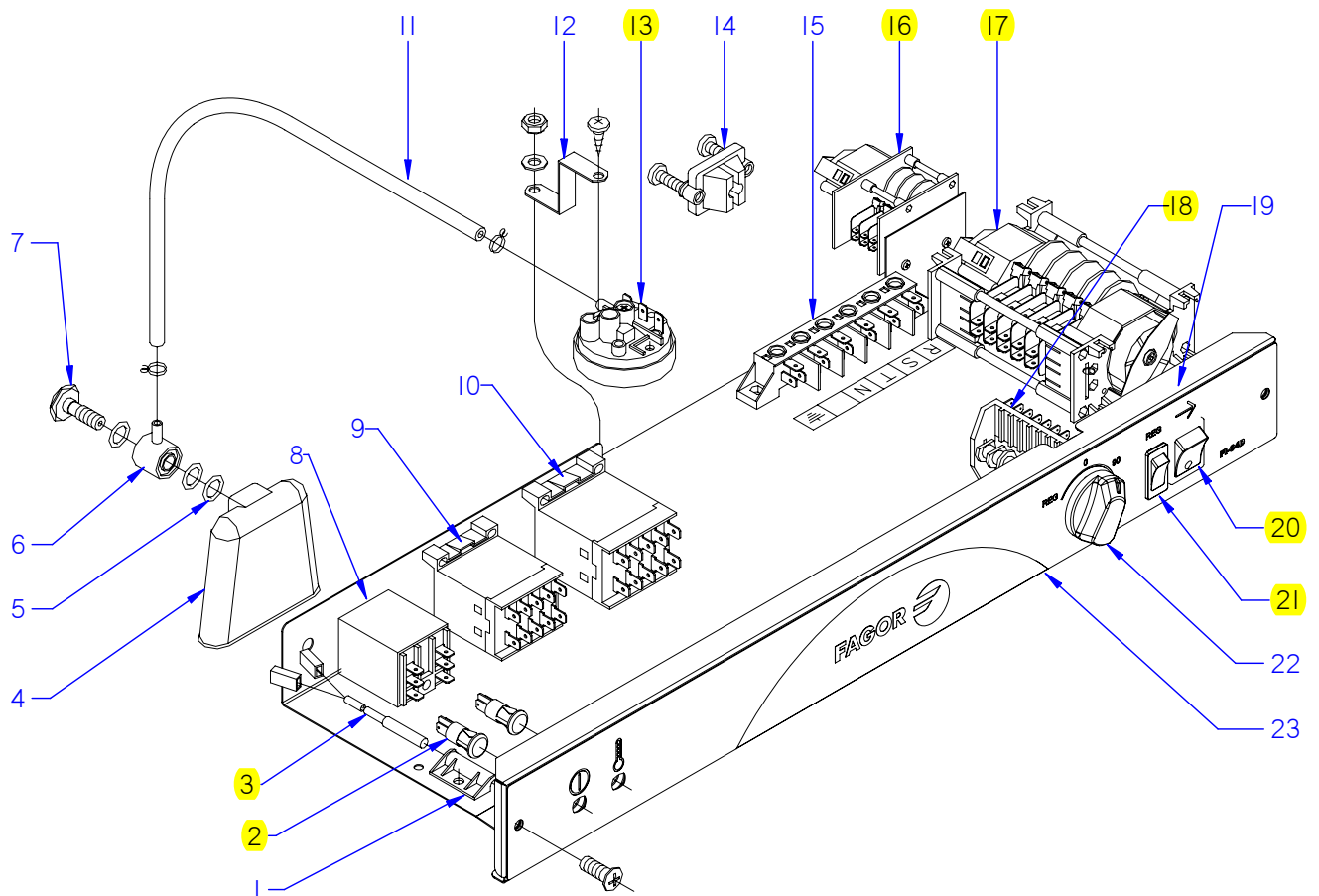

ITEM MARCADO EN COLOR = REPUESTO RECOMENDADO
COLOURED ITEM = RECOMMENDED SPARE PART

| | | | | | | |
|---------|--------------------|---------|----------------------|---------------------------|--------|---------------------------------------|
| N plano | Firma | Fecha | Aparato | PARTE FUNCIONAL ELECTRICA | Lamina | Fagor Industrial S.Coop. FAGOR |
| C-1839 | <i>[Signature]</i> | 2007-06 | LAVAVAJILLAS FI-48 D | | 11 | Oñate |

| MOD. | | LAVAVAJILLAS DE APERTURA FRONTAL | | ZONA | PARTE FUNCIONAL ELECTRICA | | | | | PLANO | C-1839 |
|------|------------|----------------------------------|------------------------------|---------|---------------------------|--|--|--|--|-------|----------------------|
| ITEM | CODIGO | DENOMINACION | TEXTO | FI-48 D | | | | | | | NOTAS |
| 1 | Z203010000 | AMARRE INTERRUPT. MAGNETICO | MAGNETIC SWITCH FASTENER | 1 | | | | | | | |
| | Q152004000 | TORNIL, APLASTADO M5x13 A304 | FLAT HEADED BOLT M5x13 A304 | 1 | | | | | | | |
| | Q232030000 | ARANDELA A5 | WASHER A5 | 1 | | | | | | | |
| | Q162030000 | TUERCA EXAGONAL M5 | HEXAGONAL NUT M5 | 1 | | | | | | | |
| 2 | R693056000 | PILOTO AMBAR 41227000A4 | AMBER PILOT 41227000A4 | 2 | | | | | | | |
| 3 | Z203009000 | INTERRUPTOR MAGNETICO | MAGNETIC SWITCH | 1 | | | | | | | |
| 4 | Z203011000 | CAMARA PRESOSTATO | PRESSURE SWITCH | 1 | | | | | | | |
| 5 | Q307003000 | JUNTA TORICA 16.01X10.77X2.62 | O-RING 16.01X10.77X2.62 | 3 | | | | | | | |
| 6 | Z203012000 | EMPALME PRESOSTATO | PRESSURE SWITCH CONNEX | 1 | | | | | | | |
| 7 | Z203013000 | TORNILLO PRESOSTATO | PRESSURE SWITCH BOLT | 1 | | | | | | | |
| 8 | Z203062000 | RELE 230V. 16A 50-60 HZ | RELAY 230V. 16A 50-60 HZ | 1 | | | | | | | |
| | Q162050000 | TUERCA EXAGONAL M8x1 INOX. | HEXAGONAL NUT M8x1 INOX. | 1 | | | | | | | |
| | Q261050000 | ARANDELA MUELLE A8 | SPRING WASHER A8 | 1 | | | | | | | |
| 9 | Z213007000 | CONTACTOR 230 V. 50-60 HZ | CONTACTOR 230 V. 50-60 HZ | 1 | | | | | | | ELIMINADO 01.11.08 |
| 9 | Z203050000 | CONTACTOR SIRIUS 3R 230V50-60 | CONTACTOR SIRIUS 3R 230V50- | 1 | | | | | | | INTRODUCIDO 01.11.08 |
| 10 | Z203050000 | CONTACTOR SIRIUS 3R 230V50-60 | CONTACTOR SIRIUS 3R 230V50- | 1 | | | | | | | |
| 11 | 3702400000 | TUBO GOMA NEGRO Ø 8*4 | BLACK RUBBER PIPE Ø 8*4 | 1 | | | | | | | |
| | P102154000 | BRIDA ELASTICA TUBO | ELASTIC PIPE FLANGE | 2 | | | | | | | |
| 12 | Z602923000 | SOPORTE PRESOSTATO | PRESSURE SWITCH SUPPORT | 1 | | | | | | | |
| | Q082032000 | TORNILLO ALOMADO BZ-3,5X9,5 | CURVED SCREW BZ-3.5x9.5 | 1 | | | | | | | |
| | Q152004000 | TORNILLO APLASTADO M5x13 | FLAT HEAD SCREW M5X13 | 1 | | | | | | | |
| | Q232030000 | ARANDELA A5 | WASHER A5 | 1 | | | | | | | |
| | Q162030000 | TUERCA EXAGONAL M5 | HEXAGONAL NUT M5 | 1 | | | | | | | |
| 13 | Z203023000 | PRESOSTATO SIMPLE PVS | SIMPLE PVS PRESSURE SWITCH | 1 | | | | | | | |
| 14 | Z203020000 | RETENEDOR DE CABLE | CABLE HOLDER | 1 | | | | | | | |
| 15 | R253044000 | REGLETA AUXILIAR FV-122 | AUXILIARY TERMINAL STRIP FV- | 1 | | | | | | | |
| | Z213005000 | ROTULO ADHESIVO | ADHESIVE LABEL | 1 | | | | | | | |
| 16 | Z613003000 | PROGRAMADOR REGENERACION | REGENERATION PROGRAMMER | 1 | | | | | | | |
| | Q032021000 | TORNILLO ALOMADO M4x10 | CURVED SCREW M4X10 | 2 | | | | | | | |
| | | | | | | | | | | | |
| | | | | | | | | | | | |

| MOD. | | LAVAVAJILLAS DE APERTURA FRONTAL | | ZONA | PARTE FUNCIONAL ELECTRICA | | | | | PLANO | C-1839 |
|------|------------|----------------------------------|----------------------------|---------|---------------------------|--|--|--|--|-------|------------------------|
| ITEM | CODIGO | DENOMINACION | TEXTO | FI-48 D | | | | | | | NOTAS |
| 17 | Z213008000 | PROGRAMADOR CICLO | CYCLE PROGRAMMER 50 HZ | 1 | | | | | | | |
| | Q032021000 | TORNILLO ALOMADO M4x10 | CURVED SCREW M4X10 | 2 | | | | | | | |
| | Q162020000 | TUERCA EXAGONAL M4 | HEXAGONAL NUT M4 | 2 | | | | | | | |
| | Z203007000 | CASQUILLO | BUSHING | 2 | | | | | | | |
| 18 | Z223001000 | CONMUTADOR DE FUNCIONES | FUNCTIONS SWITCH | 1 | | | | | | | |
| 19 | Z202918000 | FRENTE COMPLETO | COMPLETE FRONT | 1 | | | | | | | |
| | Q152004000 | TORNILLO APLASTADO M5x13 | FLAT HEAD SCREW M5X13 | 2 | | | | | | | |
| | 3713500000 | PERFIL CUBREARISTAS PLASTICO | PLASTIC EDGE COVER PROFILE | 1 | | | | | | | |
| 20 | Z203080000 | PULSADOR MARCHA NEGRO | BLACK RUN BUTTON | 1 | | | | | | | |
| 21 | Z203070000 | PULSADOR NEGRO | BLACK BUTTON | 1 | | | | | | | |
| | Q162020000 | TUERCA EXAGONAL M4 | HEXAGONAL NUT M4 | 2 | | | | | | | |
| 22 | Z203069000 | BOTON DE MANDO | CONTROL BUTTON | 1 | | | | | | | |
| 23 | Z212914000 | EMBELLECEDOR ADHESIV. FI-48D | ADHES. TRIM FI-48 D | 1 | | | | | | | |
| | Q152024000 | TORNIL. AVELLANADO M4X8 A304 | COUNTERSUNK BOLT M4X8 A304 | 2 | | | | | | | |
| 24 | Z203601000 | RESISTENCIA TANQUE | TANK RESISTOR | 1 | | | | | | | |
| 25 | Z651731000 | CAPERUZA RESISTEN. CALDERIN | DRUM RESIST. CAP | 1 | | | | | | | ELIMINADO 10.04.09 |
| 25 | Z101723000 | CAPERUZA RESISTEN. CALDERIN | DRUM RESIST. CAP | 1 | | | | | | | INTRODUCIDO 10.04.09 |
| | Q163140000 | TUERCA EXAGONAL M6 LATON | HEXAGONAL NUT M6 BRASS | 2 | | | | | | | |
| | Q012031000 | TORNIL. EXAGONAL M5x10 A.304 | HEXAGONAL BOLT M5X10 A.304 | 2 | | | | | | | |
| | Q232030000 | ARANDELA A5 | WASHER A5 | 2 | | | | | | | |
| 26 | Z241701000 | RESISTENCIA CALDERIN | DRUM RESISTOR | 1 | | | | | | | |
| | Q221305000 | TUERCA EX.AUTO M4 ZINCADA | EX.AUTO NUT M4 ZINC-COATED | 6 | | | | | | | |
| | Q163140000 | TUERCA EXAGONAL M6 LATON | HEXAGONAL NUT M6 BRASS | 6 | | | | | | | |
| | Q262040000 | ARANDELA GROW. A6 A.304 | WASHER GROW. A6 A.304 | 6 | | | | | | | |
| 27 | Q307035000 | JUNTA TORICA AN-36 282333 | O-RING AN-36 282333 | 1 | | | | | | | |
| 28 | Z203047000 | SOPORTE TERMOSTATOS | THERMOSTAT SUPPORT | 1 | | | | | | | |
| | Q012031000 | TORNIL. EXAGONAL M5X10 A.304 | HEXAGONAL BOLT M5X10 A.304 | 2 | | | | | | | |
| | Q232030000 | ARANDELA A5 | WASHER A5 | 2 | | | | | | | |
| 29 | Q152024000 | TORNIL. AVELLANADO M4X8 A304 | COUNTERSUNK BOLT M4X8 A304 | 2 | | | | | | | |
| 30 | Z203014000 | TERMOSTATO CALDERIN | WASH DRUM THERMOSTAT | 1 | | | | | | | ELIMINADO 01.11.2012 |
| 30 | 12040858 | TERMOSTATO CALDERIN | WASH DRUM THERMOSTAT | 1 | | | | | | | INTRODUCIDO 01.11.2012 |

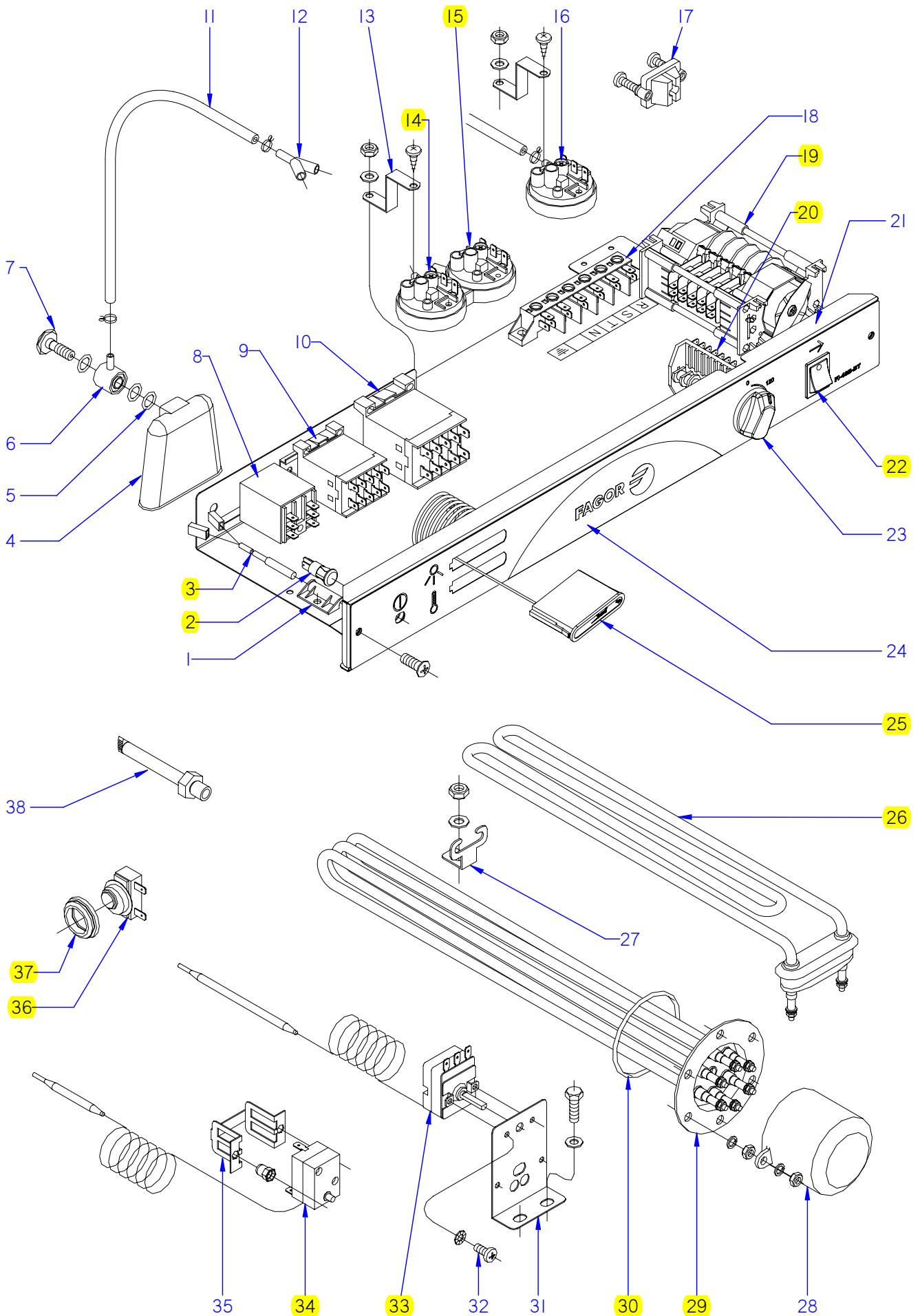

ITEM MARCADO EN COLOR = REPUESTO RECOMENDADO
 COLOURED ITEM = RECOMMENDED SPARE PART

| | | | | | | |
|---------|--------------------|---------|-------------------------------|---------------------------|--------|---------------------------------------|
| N plano | Firma | Fecha | Aparato | PARTE FUNCIONAL ELECTRICA | Lamina | Fagor Industrial S.Coop. FAGOR |
| C-1840 | <i>[Signature]</i> | 2007-06 | LAVAVAJ. FI-48 CLINIC; B-BTUK | | 12 | Oñate |

| MOD. | | LAVAVAJILLAS DE APERTURA FRONTAL | | ZONA | PARTE FUNCIONAL ELECTRICA | | | PLANO | C-1840 | |
|------|------------|----------------------------------|-------------------------------|---------|---------------------------|-----------------|--|-------|--------|----------------------|
| ITEM | CODIGO | DENOMINACION | TEXTO | FI-48 C | FI-48 B-BTUK | FI-48 HY CLINIC | | | | NOTAS |
| 1 | Z203010000 | AMARRE INTERRUPT. MAGNETICO | MAGNETIC SWITCH FASTENER | 1 | 1 | 1 | | | | |
| | Q152004000 | TORNIL, APLASTADO M5x13 A304 | FLAT HEADED BOLT M5x13 A304 | 1 | 1 | 1 | | | | |
| | Q232030000 | ARANDELA A5 | WASHER A5 | 1 | 1 | 1 | | | | |
| | Q162030000 | TUERCA EXAGONAL M5 | HEXAGONAL NUT M5 | 1 | 1 | 1 | | | | |
| 2 | R693056000 | PILOTO AMBAR 41227000A4 | AMBER PILOT 41227000A4 | 1 | 1 | 1 | | | | |
| 3 | Z203009000 | INTERRUPTOR MAGNETICO | MAGNETIC SWITCH | 1 | 1 | 1 | | | | |
| 4 | Z203011000 | CAMARA PRESOSTATO | PRESSURE SWITCH | 1 | 1 | 1 | | | | |
| 5 | Q307003000 | JUNTA TORICA 16.01X10.77X2.62 | O-RING 16.01X10.77X2.62 | 3 | 3 | 3 | | | | |
| 6 | Z203012000 | EMPALME PRESOSTATO | PRESSURE SWITCH CONNEX | 1 | 1 | 1 | | | | |
| 7 | Z203013000 | TORNILLO PRESOSTATO | PRESSURE SWITCH BOLT | 1 | 1 | 1 | | | | |
| 8 | Z203062000 | RELE 230V. 16A 50-60 HZ | RELAY 230V. 16A 50-60 HZ | 1 | 1 | 1 | | | | |
| 9 | Z213007000 | CONTACTOR 230 V. 50-60 HZ | CONTACTOR 230 V. 50-60 HZ | 1 | 1 | 1 | | | | ELIMINADO 01.11.08 |
| 9 | Z203050000 | CONTACTOR SIRIUS 3R 230V50-60 | CONTACTOR SIRIUS 3R 230V50- | 1 | 1 | 1 | | | | INTRODUCIDO 01.11.08 |
| 10 | Z203050000 | CONTACTOR SIRIUS 3R 230V50-60 | CONTACTOR SIRIUS 3R 230V50- | 1 | 1 | 1 | | | | |
| 11 | 3702400000 | TUBO GOMA NEGRO Ø 8*4 | BLACK RUBBER PIPE Ø 8*4 | 1 | 1 | 1 | | | | |
| | P102154000 | BRIDA ELASTICA TUBO | ELASTIC PIPE FLANGE | 2 | 2 | 2 | | | | |
| 12 | Z103077000 | RACORD EN Y | Y-CONNECTION | 1 | 1 | 1 | | | | |
| 13 | Z602923000 | SOPORTE PRESOSTATO | PRESSURE SWITCH SUPPORT | 2 | 2 | 2 | | | | |
| | Q082032000 | TORNILLO ALOMADO BZ-3,5X9,5 | CURVED SCREW BZ-3.5x9.5 | 2 | 2 | 2 | | | | |
| | Q152004000 | TORNILLO APLASTADO M5x13 | FLAT HEAD SCREW M5X13 | 2 | 2 | 2 | | | | |
| | Q232030000 | ARANDELA A5 | WASHER A5 | 2 | 2 | 2 | | | | |
| | Q162030000 | TUERCA EXAGONAL M5 | HEXAGONAL NUT M5 | 2 | 2 | 2 | | | | |
| 14 | Z203023000 | PRESOSTATO SIMPLE PVS | SIMPLE PVS PRESSURE SWITCH | 1 | 1 | 1 | | | | |
| 15 | Z223005000 | PRESOSTATO SIMPLE P.V.S. | SIMPLE P.V.S. PRESSURE SWITCH | 1 | 1 | 1 | | | | |
| 16 | Z213059000 | TRIPLE PRESOSTATO 40-120-150 | TRIPLE PRESSURE SWITCH 40-1 | - | 1 | 1 | | | | |
| | Q232040000 | ARANDELA A6 | WASHER A6 | - | 1 | 1 | | | | |
| | Q162040000 | TUERCA EXAGONAL M6 | HEXAGONAL NUT M6 | - | 1 | 1 | | | | |
| 17 | Z203020000 | RETENEDOR DE CABLE | CABLE HOLDER | 1 | 1 | 1 | | | | |
| | | | | | | | | | | |
| | | | | | | | | | | |

| MOD. | | LAVAVAJILLAS DE APERTURA FRONTAL | | ZONA | PARTE FUNCIONAL ELECTRICA | | | PLANO | C-1840 | |
|------|------------|----------------------------------|------------------------------|---------|---------------------------|-----------------|--|-------|--------|----------------------|
| ITEM | CODIGO | DENOMINACION | TEXTO | FI-48 C | FI-48 B-BTUK | FI-48 HY CLINIC | | | | NOTAS |
| 18 | R253044000 | REGLETA AUXILIAR FV-122 | AUXILIARY TERMINAL STRIP FV- | 1 | 1 | 1 | | | | |
| | Z213005000 | ROTULO ADHESIVO | ADHESIVE LABEL | 1 | 1 | 1 | | | | |
| | Q152004000 | TORNILLO APLASTADO M5x13 | FLAT HEAD SCREW M5X13 | 2 | 2 | 2 | | | | |
| | Q232030000 | ARANDELA A5 | WASHER A5 | 2 | 2 | 2 | | | | |
| | Q162030000 | TUERCA EXAGONAL M5 | HEXAGONAL NUT M5 | 2 | 2 | 2 | | | | |
| 19 | Z213002000 | PROGRAMADOR CICLO | CYCLE PROGRAMMER | 1 | 1 | 1 | | | | |
| 19 | Z213067000 | PROGRAMADOR 4 LEVAS 60 HZ | 4 CAM PROGRAMMER 60 HZ | 1 | - | - | | | | |
| | Q032021000 | TORNILLO ALOMADO M4x10 | CURVED SCREW M4X10 | 2 | 2 | 2 | | | | |
| | Q162020000 | TUERCA EXAGONAL M4 | HEXAGONAL NUT M4 | 2 | 2 | 2 | | | | |
| | Z203007000 | CASQUILLO | BUSHING | 2 | 2 | 2 | | | | |
| | Q041324000 | TORN. AVELLA. M4x25 H.ZINCADO | COUNTERSUNK NUT M4x25 H.ZIN | 2 | 2 | 2 | | | | |
| 20 | Z223001000 | CONMUTADOR DE FUNCIONES | FUNCTIONS SWITCH | 1 | 1 | 1 | | | | |
| 21 | Z202918000 | FRENTE COMPLETO | COMPLETE FRONT | 1 | 1 | 1 | | | | |
| | Q152004000 | TORNILLO APLASTADO M5x13 | FLAT HEAD SCREW M5X13 | 2 | 2 | 2 | | | | |
| 22 | Z203080000 | PULSADOR MARCHA NEGRO | BLACK RUN BUTTON | 1 | 1 | 1 | | | | |
| 23 | Z203069000 | BOTON DE MANDO | CONTROL BUTTON | 1 | 1 | 1 | | | | |
| 24 | Z208918000 | EMBELLE. ADHESIVO FI-48 C | ADHESIVE TRIM FI-48 | 1 | - | - | | | | |
| 24 | Z228914000 | EMBELLEC. ADHESIVO FI-48 B-BT | TRIM ADHESIVE FI-48 B-BT | - | 1 | - | | | | |
| 24 | Z227415000 | EMBELLE. ADHESIVO FI-48 CLINIC | ADHESIVE TRIM FI-48 CLINIC | - | - | 1 | | | | |
| | Q152024000 | TORNIL. AVELLANADO M4X8 A304 | COUNTERSUNK BOLT M4X8 A304 | 2 | 2 | 2 | | | | |
| 25 | Z203072000 | INDICADOR ANALOGICO | ANALOG INDICATOR | 2 | 2 | 2 | | | | |
| 26 | Z203601000 | RESISTENCIA TANQUE | TANK RESISTOR | 1 | 1 | 1 | | | | |
| 27 | Z603602000 | SOPORTE RESISTENCIA TANQUE | TANK RESISTOR SUPPORT | 1 | 1 | 1 | | | | |
| | Q232040000 | ARANDELA A6 | WASHER A6 | 1 | 1 | 1 | | | | |
| | Q162040000 | TUERCA EXAGONAL M6 | HEXAGONAL NUT M6 | 1 | 1 | 1 | | | | |
| 28 | Z651731000 | CAPERUZA RESISTEN. CALDERIN | DRUM RESIST. CAP | 1 | 1 | 1 | | | | ELIMINADO 10.04.09 |
| 28 | Z101723000 | CAPERUZA RESISTEN. CALDERIN | DRUM RESIST. CAP | 1 | 1 | 1 | | | | INTRODUCIDO 10.04.09 |
| | Q163140000 | TUERCA EXAGONAL M6 LATON | HEXAGONAL NUT M6 BRASS | 2 | 2 | 2 | | | | |
| | Q012031000 | TORNIL. EXAGONAL M5x10 A.304 | HEXAGONAL BOLT M5X10 A.304 | 2 | 2 | 2 | | | | |
| | Q232030000 | ARANDELA A5 | WASHER A5 | 2 | 2 | 2 | | | | |
| | Q012063000 | TORNIL. EXAGONAL M10x20 A.304 | HEXAGONAL BOLT M10X20 A.304 | 2 | 2 | 2 | | | | |

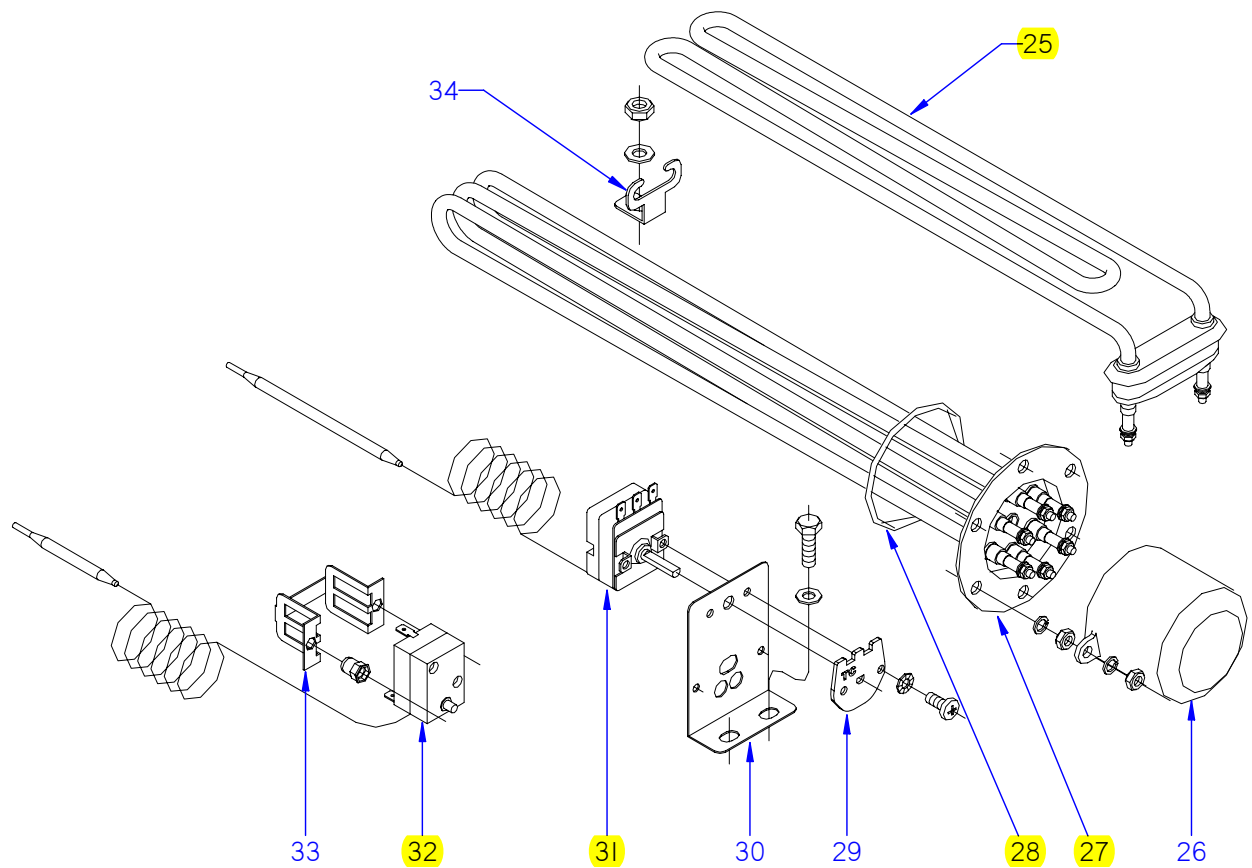
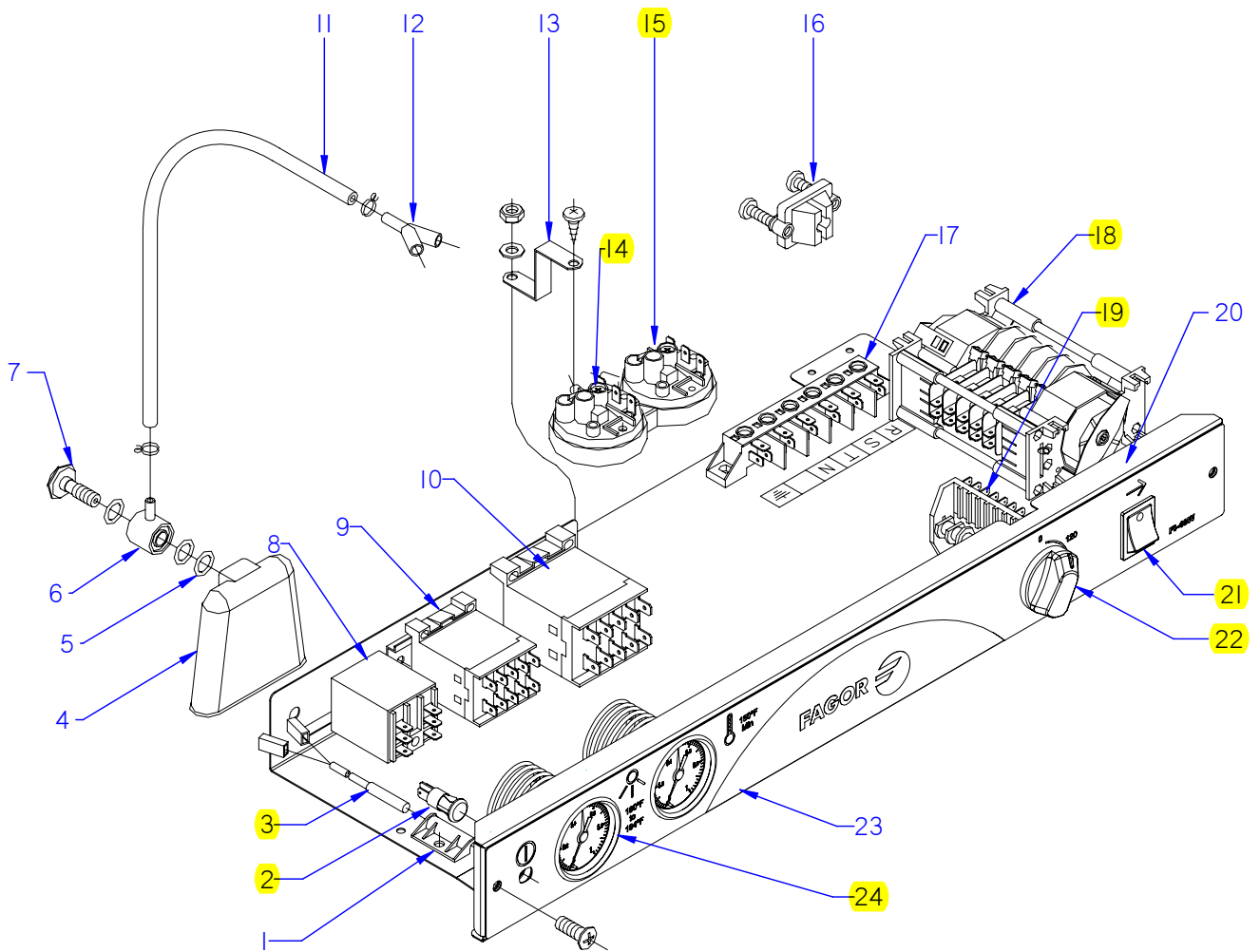

ITEM MARCADO EN COLOR = REPUESTO RECOMENDADO
COLOURED ITEM = RECOMMENDED SPARE PART

| | | | | | | |
|---------|--------------------|---------|---------------------|---------------------------|--------|---------------------------------------|
| N plano | Firma | Fecha | Aparato | PARTE FUNCIONAL ELECTRICA | Lamina | Fagor Industrial S.Coop. FAGOR |
| C-1841 | <i>[Signature]</i> | 2007-06 | LAVAVAJILLAS FI-48W | | 13 | Oñate |

| MOD. | | LAVAVAJILLAS DE APERTURA FRONTAL | | ZONA | PARTE FUNCIONAL ELECTRICA | | | | | PLANO | C-1841 |
|------|------------|----------------------------------|------------------------------|---------|---------------------------|--|--|--|--|-------|----------------------|
| ITEM | CODIGO | DENOMINACION | TEXTO | FI-48 W | | | | | | | NOTAS |
| 1 | Z203010000 | AMARRE INTERRUPT. MAGNETICO | MAGNETIC SWITCH FASTENER | 1 | | | | | | | |
| | Q152004000 | TORNIL, APLASTADO M5x13 A304 | FLAT HEADED BOLT M5x13 A304 | 1 | | | | | | | |
| | Q232030000 | ARANDELA A5 | WASHER A5 | 1 | | | | | | | |
| | Q162030000 | TUERCA EXAGONAL M5 | HEXAGONAL NUT M5 | 1 | | | | | | | |
| 2 | R693056000 | PILOTO AMBAR 41227000A4 | AMBER PILOT 41227000A4 | 1 | | | | | | | |
| 2 | R693056000 | PILOTO AMBAR 41227000A4 | AMBER PILOT 41227000A4 | 1 | | | | | | | INTRODUCIDO 01.01.10 |
| 3 | Z203009000 | INTERRUPTOR MAGNETICO | MAGNETIC SWITCH | 1 | | | | | | | |
| 4 | Z203011000 | CAMARA PRESOSTATO | PRESSURE SWITCH | 1 | | | | | | | |
| 5 | Q307003000 | JUNTA TORICA 16.01X10.77X2.62 | O-RING 16.01X10.77X2.62 | 3 | | | | | | | |
| 6 | Z203012000 | EMPALME PRESOSTATO | PRESSURE SWITCH CONNEX | 1 | | | | | | | |
| 7 | Z203013000 | TORNILLO PRESOSTATO | PRESSURE SWITCH BOLT | 1 | | | | | | | |
| 8 | Z203062000 | RELE 230V. 16A 50-60 HZ | RELAY 230V. 16A 50-60 HZ | 1 | | | | | | | |
| | Q162050000 | TUERCA EXAGONAL M8x1 INOX. | HEXAGONAL NUT M8x1 INOX. | 1 | | | | | | | |
| | Q261050000 | ARANDELA MUELLE A8 | SPRING WASHER A8 | 1 | | | | | | | |
| 9 | Z213007000 | CONTACTOR 230 V. 50-60 HZ | CONTACTOR 230 V. 50-60 HZ | 1 | | | | | | | ELIMINADO 01.11.08 |
| 9 | Z203050000 | CONTACTOR SIRIUS 3R 230V50-60 | CONTACTOR SIRIUS 3R 230V50- | 1 | | | | | | | INTRODUCIDO 01.11.08 |
| 10 | Z743009000 | CONTAC. SIRIUS 3RT10 16-2AP02 | CONTAC. SIRIUS 3RT10 16-2AP. | 1 | | | | | | | |
| | Q032021000 | TORNILLO ALOMADO M4x10 | CURVED SCREW M4X10 | 2 | | | | | | | |
| | Q162020000 | TUERCA EXAGONAL M4 | HEXAGONAL NUT M4 | 2 | | | | | | | |
| 11 | 3702400000 | TUBO GOMA NEGRO Ø 8*4 | BLACK RUBBER PIPE Ø 8*4 | 1 | | | | | | | |
| | P102154000 | BRIDA ELASTICA TUBO | ELASTIC PIPE FLANGE | 2 | | | | | | | |
| 12 | Z103077000 | RACORD EN Y | Y-CONNECTION | 1 | | | | | | | |
| 13 | Z602923000 | SOPORTE PRESOSTATO | PRESSURE SWITCH SUPPORT | 1 | | | | | | | |
| | Q082032000 | TORNILLO ALOMADO BZ-3,5X9,5 | CURVED SCREW BZ-3.5x9.5 | 1 | | | | | | | |
| | Q152004000 | TORNILLO APLASTADO M5x13 | FLAT HEAD SCREW M5X13 | 1 | | | | | | | |
| | Q232030000 | ARANDELA A5 | WASHER A5 | 1 | | | | | | | |
| | Q162030000 | TUERCA EXAGONAL M5 | HEXAGONAL NUT M5 | 1 | | | | | | | |
| 14 | Z203023000 | PRESOSTATO SIMPLE PVS | SIMPLE PVS PRESSURE SWITCH | 1 | | | | | | | |
| 15 | Z223005000 | PRESOSTATO SIMPLE P.V.S. | SIMPLE P.V.S. PRESSURE SWITC | 1 | | | | | | | |
| 16 | Z203020000 | RETENEDOR DE CABLE | CABLE HOLDER | 1 | | | | | | | |

| MOD. | | LAVAVAJILLAS DE APERTURA FRONTAL | | ZONA | PARTE FUNCIONAL ELECTRICA | | | | | PLANO | C-1841 |
|------|------------|----------------------------------|------------------------------|---------|---------------------------|--|--|--|--|-------|----------------------|
| ITEM | CODIGO | DENOMINACION | TEXTO | FI-48 W | | | | | | | NOTAS |
| 17 | R253044000 | REGLETA AUXILIAR FV-122 | AUXILIARY TERMINAL STRIP FV- | 1 | | | | | | | |
| | Z213005000 | ROTULO ADHESIVO | ADHESIVE LABEL | 1 | | | | | | | |
| | Q152004000 | TORNILLO APLASTADO M5x13 | FLAT HEAD SCREW M5X13 | 2 | | | | | | | |
| | Q232030000 | ARANDELA A5 | WASHER A5 | 2 | | | | | | | |
| | Q162030000 | TUERCA EXAGONAL M5 | HEXAGONAL NUT M5 | 2 | | | | | | | |
| 18 | Z258412000 | PROGRAMADOR 60HZ.T.STOP | PROGRAMMER 60HZ.T.STOP | 1 | | | | | | | |
| 19 | Z223001000 | CONMUTADOR DE FUNCIONES | FUNCTIONS SWITCH | 1 | | | | | | | |
| | Z203007000 | CASQUILLO | BUSHING | 2 | | | | | | | |
| | Q041324000 | TORN. AVELLA. M4x25 H.ZINCADO | COUNTERSUNK NUT M4x25 H.ZI | 2 | | | | | | | |
| 20 | Z208908000 | FRENTE COMPLETO AF W | COMPLETE FRONT AF W | 1 | | | | | | | |
| | Q152004000 | TORNILLO APLASTADO M5x13 | FLAT HEAD SCREW M5X13 | 2 | | | | | | | |
| | 3713500000 | PERFIL CUBREARISTAS PLASTICO | PLASTIC EDGE COVER PROFILE | 1 | | | | | | | |
| 21 | Z203080000 | PULSADOR MARCHA NEGRO | BLACK RUN BUTTON | 1 | | | | | | | ELIMINADO 01.01.10 |
| 21 | Z513022000 | PULSADOR NEGRO | BLACK BUTTON | 1 | | | | | | | INTRODUCIDO 01.01.10 |
| | Q032021000 | TORNILLO ALOMADO M4x10 | CURVED SCREW M4X10 | 2 | | | | | | | |
| | Q162020000 | TUERCA EXAGONAL M4 | HEXAGONAL NUT M4 | 2 | | | | | | | |
| 22 | Z203069000 | BOTON DE MANDO | CONTROL BUTTON | 1 | | | | | | | |
| 23 | Z218901000 | EMBELLECEDOR ADHES. FI-48 W | ADHES. TRIM FI-48 W | 1 | | | | | | | |
| 24 | Z273060000 | TERMOMETRO W NSF | THERMOMETER W NSF | 2 | | | | | | | |
| 25 | Z203601000 | RESISTENCIA TANQUE | TANK RESISTOR | 1 | | | | | | | |
| 26 | Z651731000 | CAPERUZA RESISTEN. CALDERIN | DRUM RESIST. CAP | 1 | | | | | | | ELIMINADO 10.04.09 |
| 26 | Z101723000 | CAPERUZA RESISTEN. CALDERIN | DRUM RESIST. CAP | 1 | | | | | | | INTRODUCIDO 10.04.09 |
| | Q163140000 | TUERCA EXAGONAL M6 LATON | HEXAGONAL NUT M6 BRASS | 2 | | | | | | | |
| | Q012031000 | TORNIL. EXAGONAL M5x10 A.304 | HEXAGONAL BOLT M5X10 A.304 | 2 | | | | | | | |
| | Q232030000 | ARANDELA A5 | WASHER A5 | 2 | | | | | | | |
| 27 | Z201720000 | RESISTENCIA W CALDERIN | DRUM RESISTOR W | 1 | | | | | | | |
| | Q221305000 | TUERCA EX.AUTO M4 ZINCADA | EX.AUTO NUT M4 ZINC-COATED | 6 | | | | | | | |
| | Q163140000 | TUERCA EXAGONAL M6 LATON | HEXAGONAL NUT M6 BRASS | 6 | | | | | | | |
| | Q262040000 | ARANDELA GROW. A6 A.304 | WASHER GROW. A6 A.304 | 6 | | | | | | | |
| 28 | Q307035000 | JUNTA TORICA AN-36 282333 | O-RING AN-36 282333 | 1 | | | | | | | |
| 29 | Z208438000 | CHAPA W TC 90°C | PLATE W TC 90°C | 1 | | | | | | | |

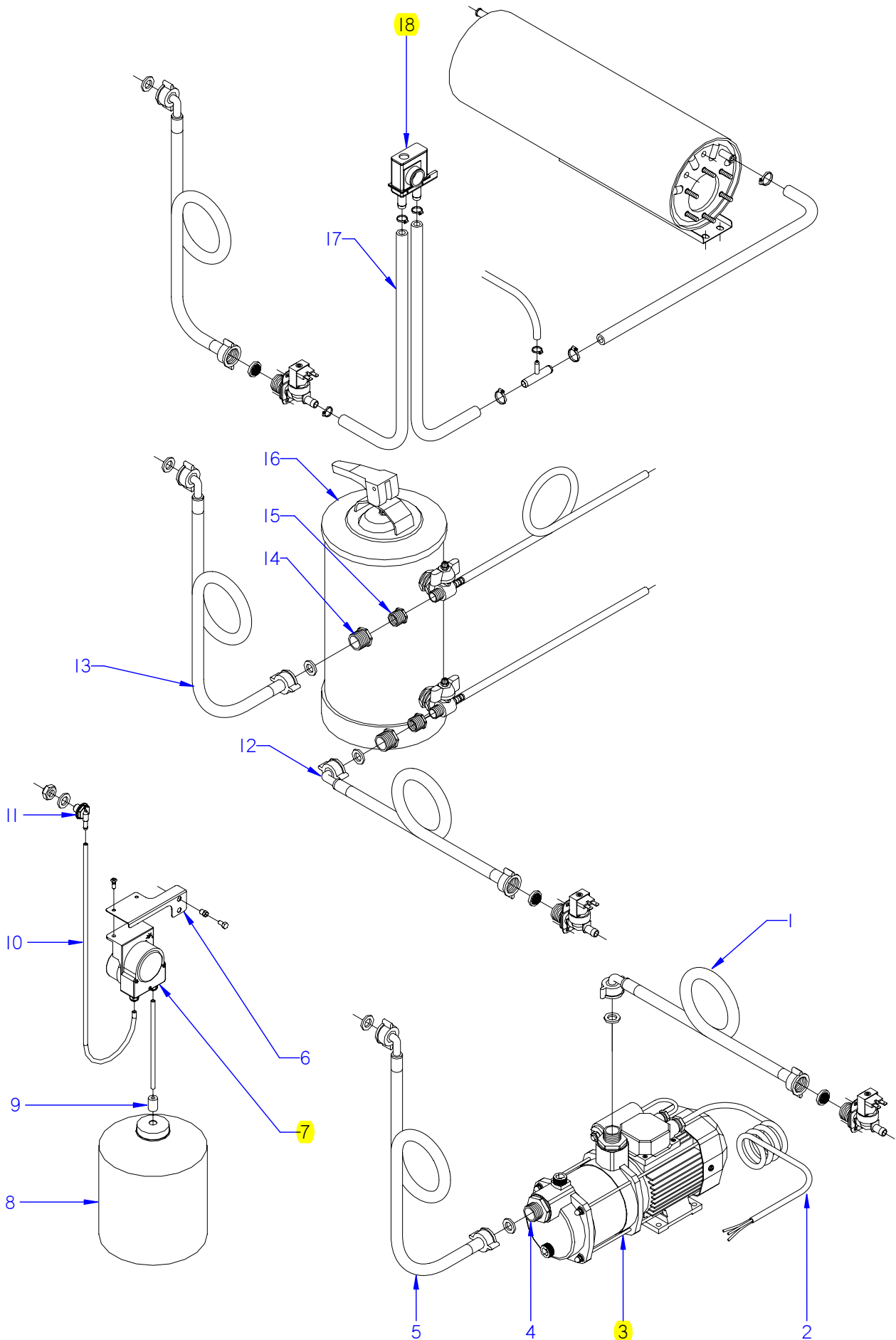

ITEM MARCADO EN COLOR = REPUESTO RECOMENDADO
 COLOURED ITEM = RECOMMENDED SPARE PART

| | | | | | | |
|---------|--------------------|---------|--------------------|------------|--------|---------------------------------------|
| N plano | Firma | Fecha | Aparato | ACCESORIOS | Lamina | Fagor Industrial S.Coop. FAGOR |
| C-1842 | <i>(Signature)</i> | 2007-06 | LAVAVAJILLAS FI-48 | | 14 | Oñate |

| MOD. | | LAVAVAJILLAS DE APERTURA FRONTAL | | ZONA | ACCESORIOS PARA LAVAVAJILLAS | | | PLANO | C-1842 | |
|------|-------------------|-----------------------------------|--------------------------------|-------|------------------------------|--|--|-------|--------|--|
| ITEM | CODIGO | DENOMINACION | TEXTO | FI-48 | FI-48 B | | | | | |
| | 1200000125 | KIT BOMBA PRESION | PRESSURE PUMP KIT | | | | | | | |
| 1 | - | MANGUERA DE MAQUINA | MACHINE HOSE | - | - | | | | | |
| 2 | Z209510000 | CABLEADO BOMBA PRESION | PRESSURE PUMP WIRING | 1 | 1 | | | | | |
| 3 | Z209508000 | BOMBA PRESION PRISMA 15 | PRESSURE PUMP PRISMA 15 | 1 | 1 | | | | | |
| 4 | Z209509000 | MANGUITO | HOSE | 2 | 2 | | | | | |
| 5 | Z602121000 | MANGUERA ENTRADA AGUA | WATER INTAKE HOSE | 1 | 1 | | | | | |
| | Q306037000 | ARANDELA Ø42.5X32X1.5 | WASHER Ø42.5X32X1.5 | 2 | 2 | | | | | |
| | | | | | | | | | | |
| | | | | | | | | | | |
| | 1200000132 | KIT DOSIFICADOR DETERGENTE | DETERGENT DISPENSER KIT | | | | | | | |
| 6 | Z208434000 | SOPORTE DOSIFICADOR W | DISPENSER SUPPORT W | 1 | 1 | | | | | |
| | Q411304000 | REMACHE AVIBULB Ø4,8 | AVIBULB RIVET Ø4.8 | 2 | 2 | | | | | |
| | Q221342000 | REMACHE EXAGONAL M5 | HEXAGONAL RIVET M5 | 2 | 2 | | | | | |
| | Q012031000 | TORNIL.EXAGONAL M5X10 A.304 | HEX BOLT M5X10 A.304 | 2 | 2 | | | | | |
| | Q232030000 | ARANDELA A5 | WASHER A5 | 2 | 2 | | | | | |
| | Q162030000 | TUERCA EXAGONAL M5 | HEXAGONAL NUT M5 | 2 | 2 | | | | | |
| 7 | Z208903000 | DOSIFIC. DGTE REGULABLE G300 | DETERGENT DISP. ADJUST. G300 | 1 | 1 | | | | | |
| 8 | - | GARRAFA DETERGENTE | DETERGENT CONTAINER | 1 | 1 | | | | | |
| 9 | Z701152000 | PESO FILTRO | FILTER WEIGHT | 1 | 1 | | | | | |
| 10 | Z448614000 | CONDUCTO ASPIRACIÓN | EXTRACTOR PIPE | 1 | 1 | | | | | |
| 11 | Z230902000 | PASAMUROS DETERGENTE | DETERGENT WALL BUSHING | 1 | 1 | | | | | |
| | Q306024000 | JUNTA Ø18X12.5X1.5 | SEAL Ø18X12.5X1.5 | 1 | 1 | | | | | |
| | Q162070000 | TUERCA EXAGONAL M12 | HEXAGONAL NUT M12 | 1 | 1 | | | | | |
| S/Nº | Z208904000 | CABLEADO DOSIFICADOR DTGTE | DETERGENT DISP. WIRING | 1 | 1 | | | | | |
| | | | | | | | | | | |
| | | | | | | | | | | |
| | | | | | | | | | | |
| | | | | | | | | | | |
| | | | | | | | | | | |
| | | | | | | | | | | |

| MOD. | | LAVAVAJILLAS DE APERTURA FRONTAL | | ZONA | VARIOS | | | | | | |
|------|------------|----------------------------------|-----------------------------|-------|---------|---------|---------|---------|--------------|-----------------|----------------------|
| ITEM | CODIGO | DENOMINACION | TEXTO | FI-48 | FI-48 B | FI-48 C | FI-48 D | FI-48 W | FI-48 B-BTUK | FI-48 HY CLINIC | NOTAS |
| | Z206131000 | FOLLETO DE INSTRUCCIONES | INSTRUCTION LEAFLET | 1 | 1 | 1 | 1 | 1 | 1 | 1 | |
| | Z208432000 | FOLLETO INSTRUCCIONES W | INSTRUCTION LEAFLET W | | | | | 1 | | | |
| | Z213054000 | ESQUEMA TEORICO FI-48 | THEORETICAL DIAGRAM FI-48 | 1 | | | | | | | PLANO HC-17908 |
| | Z223057000 | ESQUEMA TEORICO FI-48 B | THEORETIC. DIAGRAM FI-48 B | | 1 | 1 | | | | | PLANO HC-17909 |
| | Z213057000 | ESQUEMA TEORICO FI-48 D | THEORETIC. DIAGRAM FI-48 D | | | | 1 | | | | PLANO HC-17931 |
| | Z227413000 | ESQUEMA TEORICO FI-48 CLINIC | THEOR. DIAGRAM FI-48 CLINIC | | | | | | 1 | 1 | PLANO HC-17912 |
| | Z228444000 | ESQUEMA TEORICO FI-48 W | THEORETIC. DIAGRAM FI-48 W | | | | | 1 | | | PLANO HC-17994 |
| | Z213055000 | PLANO DE MONTAJE FI-48 | ASSEMBLY PLAN FI-48 | 1 | | | | | | | PLANO HC-17914 |
| | Z223058000 | PLANO DE MONTAJE FI-48 B | ASSEMBLY PLAN FI-48 B | | 1 | 1 | | | | | PLANO HC-17915 |
| | Z213058000 | PLANO DE MONTAJE FI-48 D | ASSEMBLY PLAN FI-48 D | | | | 1 | | | | PLANO HC-17932 |
| | Z227414000 | PLANO DE MONTAJE FI-48 CLINIC | ASSEMBLY PLAN FI-48 CLINIC | | | | | | 1 | 1 | PLANO HC-17918 |
| | Z228443000 | PLANO DE MONTAJE FI-48 W | ASSEMBLY PLAN FI-48 W | | | | | 1 | | | PLANO HC-17992 |
| | | | | | | | | | | | |
| | Z603041000 | CABLE DE ALIMENTACION | POWER WIRING | 1 | 1 | 1 | 1 | | | 1 | ELIMINADO 16.11.09 |
| | Z203094000 | CABLE DE ALIMENTACION | POWER WIRING | 1 | 1 | 1 | 1 | | | 1 | INTRODUCIDO 16.11.09 |
| | Z208902000 | CABLE DE ALIMENTACION AF-UK | POWER WIRING AF-UK | | | | | | 1 | | |
| | Z243048000 | CABLEADO FI-48 | WIRING FI-48 | 1 | | | | | | | |
| | Z253046000 | CABLEADO BOMBA DESAGUE | DRAINAGE PUMP WIRING | | 1 | 1 | | 1 | | | |
| | Z213056000 | CABLEADO FI-48 D | WIRING FI-48 D | | | | 1 | | | | |
| | Z257413000 | CABLEADO CLINIC LINE | WIRING CLINIC LINE | | | | | | 1 | 1 | ELIMINADO 03.04.09 |
| | Z208917000 | CABLEADO DD-DA G650 | WIRING DD-DA G650 | | | | | | 1 | 1 | INTRODUCIDO 03.04.09 |
| | Z258971000 | CABLEADO HY-BBT 48-64 | WIRING HY-BBT 48-64 | | | | | | 1 | 1 | INTRODUCIDO 01.02.08 |
| | Z228436000 | CABLE DE ALIMENTACION USA | POWER WIRING USA | | | | | 1 | | | |
| | Z243047000 | CABLEADO TERMO STOP FI-64W | THERMOSTOP WIRING FI-64W | | | | | 1 | | | |
| | Z208436000 | CABLEADO PROLONG. TSTOP | WIRING EXTENSION TSTOP | | | | | 1 | | | |
| | Z203074000 | INSTALACION ELECTRICA FI-30 | ELECTRIC INSTALLATION FI-30 | 1 | 1 | 1 | 1 | 1 | 1 | 1 | |
| | Z243051000 | LEYENDA LAVAVAJ.APER. FRONTAL | LEGEND FRONT LOADING DISH. | 1 | 1 | 1 | 1 | 1 | 1 | 1 | PLANO HC-17900 |
| | | | | | | | | | | | |
| | | | | | | | | | | | |

| MOD. | | LAVAVAJILLAS DE APERTURA FRONTAL | | ZONA | PIEZAS ESPECIFICAS PARA AZKOYEN | | | | | PLANO | |
|------|------------|----------------------------------|-------|-------|---------------------------------|--|--|--|--|-------|----------------|
| ITEM | CODIGO | DENOMINACION | TEXTO | A-480 | A-480 B | | | | | | NOTAS |
| | Z200330000 | CAJA SOLDADA AZKOYEN | | | 1 | | | | | | |
| | Z658602000 | ASA PUERTA | | 1 | 1 | | | | | | |
| | Z208603000 | ADHESIVO PUERTA | | 1 | 1 | | | | | | |
| | Z200541000 | PUERTA SOLDADA | | 1 | 1 | | | | | | |
| | Z220901000 | BOMBA DESAGUE 30W | | | 1 | | | | | | |
| | Z220904000 | SOPORTE BOMBA DESAGUE | | | 1 | | | | | | |
| | Q242030000 | ARANDELA ABANICO A5 A.304 | | | 2 | | | | | | |
| | Z220902000 | ACUMULADOR 1503019 | | | 1 | | | | | | |
| | Z220903000 | MANGUERA DESAGÜE | | | 1 | | | | | | |
| | Z230902000 | PASAMUROS DETERGENTE | | 1 | 2 | | | | | | |
| | Z701152000 | PESO FILTRO | | 1 | 1 | | | | | | |
| | Z448616000 | PEGATINA TOMA DETERGENTE | | 1 | 1 | | | | | | |
| | Z218601000 | EMBELLECEDOR ADHESIVO | | 1 | | | | | | | |
| | Z228803000 | EMBELLECEDOR ADHESIVO | | | 1 | | | | | | |
| | Z218612000 | ADHESIVO PANEL AZKOYEN | | 1 | | | | | | | |
| | Z228813000 | ADHESIVO PANEL AZKOYEN | | | 1 | | | | | | |
| | Z228812000 | PANEL FRONTAL B SIN PUERTA | | | 1 | | | | | | |
| | Z212909000 | FRENTE EXTRAIBLE | | 1 | 1 | | | | | | |
| | Z658813000 | BOTON DE MANDO | | 1 | 1 | | | | | | |
| | Z658607000 | INDICADOR | | 1 | 1 | | | | | | |
| | Z223057000 | ESQUEMA TEORICO FI-48 B | | | 1 | | | | | | PLANO HC-17909 |
| | Z223001000 | CONMUTADOR DE FUNCIONES | | | 1 | | | | | | |
| | Z223005000 | PRESOSTATO SIMPLE P.V.S. | | | 1 | | | | | | |
| | Z103077000 | RACORD EN Y | | | 1 | | | | | | |
| | Z253046000 | CABLEADO BOMBA DESAGUE | | | 1 | | | | | | |
| | R693055000 | PILOTO VERDE 41227000C7 | | 1 | 1 | | | | | | |
| | Z213033000 | PULSADOR MARCHA | | 1 | 1 | | | | | | |
| | Z448613000 | CABLE DOSIFICADOR AZKOYEN | | 1 | 1 | | | | | | |
| | Z223058000 | ESQUEMA DE MONTAJE FI-48 B | | | 1 | | | | | | PLANO HC-17915 |
| | Z208608000 | LIBRO DE INSTRUCCIONES | | 1 | 1 | | | | | | |
| | | | | | | | | | | | |

| | | | | | |
|------|----------------------------------|------|-----------------------------------|-------|--|
| MOD. | LAVAVAJILLAS DE APERTURA FRONTAL | ZONA | PIEZAS ESPECIFICAS PARA MOVILFRIT | PLANO | |
|------|----------------------------------|------|-----------------------------------|-------|--|

| ITEM | CODIGO | DENOMINACION | TEXTO | MLV-50-S | MLV-50-B | MLV-50-D | | | | | NOTAS |
|------|------------|-----------------------------|-------|----------|----------|----------|--|--|--|--|----------------|
| | Z208740000 | PUERTA COMPLETA | | 1 | 1 | 1 | | | | | |
| | Z214401000 | EMBELLEC. ADHESIVO MLV-50-S | | 1 | - | - | | | | | |
| | Z224401000 | EMBELLEC. ADHESIVO MLV-50-B | | - | 1 | - | | | | | |
| | Z214402000 | EMBELLEC. ADHESIVO MLV-50-D | | - | - | 1 | | | | | |
| | Z212909000 | FRENTE EXTRAIBLE | | 1 | 1 | 1 | | | | | |
| | Z663062000 | BOTON DE MANDO | | 1 | 1 | 1 | | | | | |
| | Z213033000 | PULSADOR MARCHA | | 1 | 1 | 1 | | | | | |
| | R693055000 | PILOTO VERDE 41227000C7 | | 1 | 1 | 1 | | | | | |
| | Z220901000 | BOMBA DESAGUE 30W | | - | 1 | - | | | | | |
| | Z220904000 | SOPORTE BOMBA DESAGUE | | - | 1 | - | | | | | |
| | Q242030000 | ARANDELA ABANICO A5 A.304 | | - | 4 | - | | | | | |
| | Z220902000 | ACUMULADOR 1503019 | | - | 1 | - | | | | | |
| | Z220903000 | MANGUERA DESAGUE | | - | 1 | - | | | | | |
| | Z230902000 | PASAMUROS DETERGENTE | | - | 1 | - | | | | | |
| | Z228812000 | PANEL FRONTAL B SIN PUERTA | | - | 1 | - | | | | | |
| | Z223005000 | PRESOSTATO SIMPLE P.V.S. | | - | 1 | - | | | | | |
| | Z103077000 | RACORD EN Y | | - | 1 | - | | | | | |
| | Z223001000 | CONMUTADOR DE FUNCIONES | | - | 1 | 1 | | | | | |
| | Z253046000 | CABLEADO BOMBA DESAGUE | | - | 1 | - | | | | | |
| | Z223057000 | ESQUEMA TEORICO FI-48 B | | - | 1 | - | | | | | PLANO HC-17909 |
| | Z223058000 | PLANO DE MONTAJE FI-48 B | | - | 1 | - | | | | | PLANO HC-17915 |
| | Z210352000 | CAJA SOLDADA FI-D | | - | - | 1 | | | | | |
| | P255001000 | ELECTROVALVULA DOBLE | | - | - | 1 | | | | | |
| | P305013000 | REGULADOR 1L.AMA 255.005 | | - | - | 1 | | | | | |
| | 3676900000 | TUBO GOMA NEGRA Ø 17*10 | | - | - | 1 | | | | | |
| | Q881302000 | ABRAZADERA 12-20 | | - | - | 6 | | | | | |
| | Z471101000 | DESCALCIFICADOR 4 COLUMNAS | | - | - | 1 | | | | | |
| | Q152012000 | PERNO SOLD.M6X15 | | - | - | 2 | | | | | |
| | Z471102000 | DEPOSITO SOLDADO | | - | - | 1 | | | | | |
| | Z471105000 | FILTRO (BITRON 06281.01) | | - | - | 2 | | | | | |
| | Z471106000 | TUERCA (BITRON 27414.00) | | - | - | 1 | | | | | |

| MOD. | | LAVAVAJILLAS DE APERTURA FRONTAL | | ZONA | PIEZAS ESPECIFICAS PARA SHARPLINE | | | | | PLANO | |
|------|------------|----------------------------------|-------|---------|-----------------------------------|--|--|--|--|-------|----------------|
| ITEM | CODIGO | DENOMINACION | TEXTO | FI-48 B | | | | | | | NOTAS |
| | Z208412000 | CAJA SOLDADA W | | 1 | | | | | | | |
| | Z204602000 | ASA CHAPA AF | | 1 | | | | | | | |
| | Z220901000 | BOMBA DESAGUE 30W | | 1 | | | | | | | |
| | Z220904000 | SOPORTE BOMBA DESAGUE | | 1 | | | | | | | |
| | Q242030000 | ARANDELA ABANICO A5 A.304 | | 4 | | | | | | | |
| | Z220902000 | ACUMULADOR 1503019 | | 1 | | | | | | | |
| | Z220903000 | MANGUERA DESAGUE | | 1 | | | | | | | |
| | Z230902000 | PASAMUROS DETERGENTE | | 1 | | | | | | | |
| | Z231106000 | VALVULA ANTIRRETORNO | | 1 | | | | | | | |
| | Z228812000 | PANEL FRONTAL B SIN PUERTA | | 1 | | | | | | | |
| | Z229201000 | EMBELLECEDOR ADHESIVO | | 1 | | | | | | | |
| | Z212909000 | FRENTE EXTRAIBLE | | 1 | | | | | | | |
| | Z213002000 | PROGRAMADOR CICLO | | 1 | | | | | | | |
| | Z663062000 | BOTON DE MANDO | | 1 | | | | | | | |
| | Z263002000 | VAINA INDICADOR COMPLETA | | 1 | | | | | | | |
| | R693010000 | REGLETA 2,5MM TEKOX1106PL | | 1 | | | | | | | |
| | X083011000 | REGLETA FASTON MACHO DOBL | | 1 | | | | | | | |
| | Z203072000 | INDICADOR ANALOGICO | | 2 | | | | | | | |
| | Z743009000 | CONT.SIRIUS 3RT10 16-2AP02 | | 1 | | | | | | | |
| | Z213033000 | PULSADOR MARCHA | | 1 | | | | | | | |
| | Z223001000 | CONMUTADOR DE FUNCIONES | | 1 | | | | | | | |
| | Z223005000 | PRESOSTATO SIMPLE P.V.S. | | 1 | | | | | | | |
| | Z103077000 | RACORD EN Y | | 1 | | | | | | | |
| | Z253046000 | CABLEADO BOMBA DESAGUE | | 1 | | | | | | | |
| | Z243047000 | CABLEADO TERMO STOP FI-64W | | 1 | | | | | | | |
| | Z229205000 | CABLEADO SHARPLINE | | 1 | | | | | | | |
| | Z229211000 | ESQ. TEORICO FI-48B SHARPLINE | | 1 | | | | | | | PLANO HC-17911 |
| | | | | | | | | | | | |
| | | | | | | | | | | | |
| | | | | | | | | | | | |
| | | | | | | | | | | | |

FI-48B, A-480B, CLV-48B, MLV-50-B, CBM-500 D

①

②

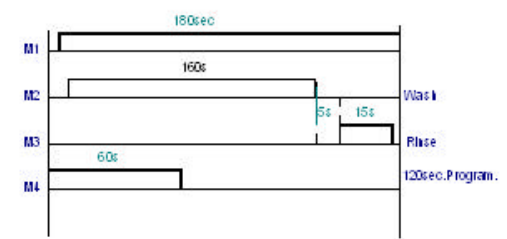
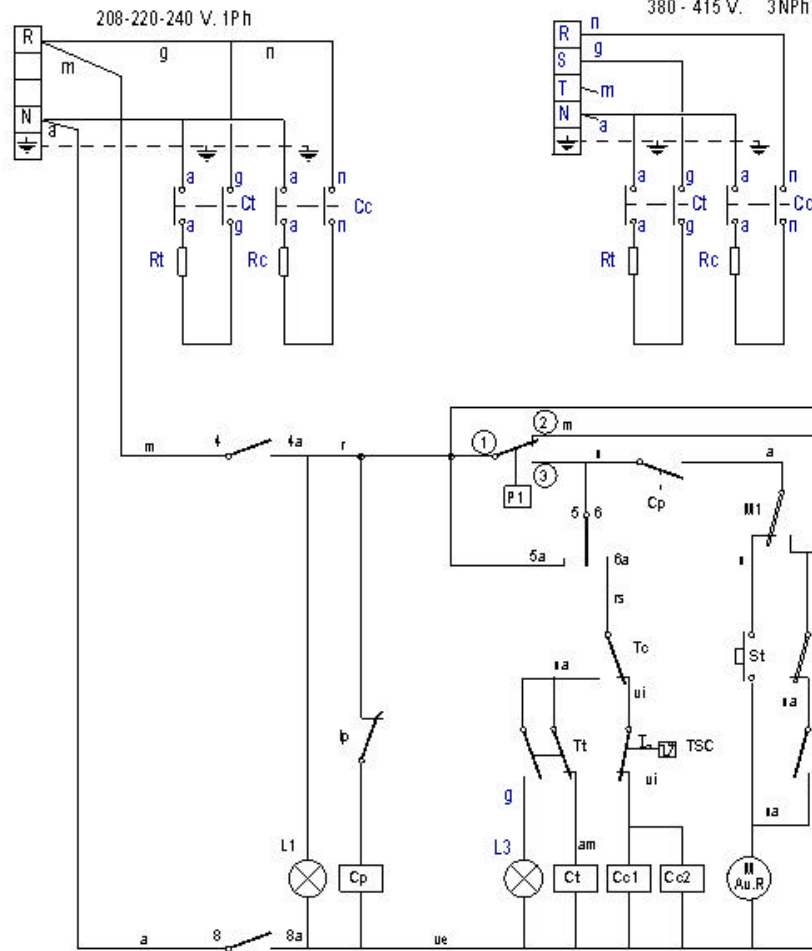

| I G | 1 1a | 2 2a | 3 3a | 4 4a | 5 5a | 6 6a | 7 7a | 8 8a |
|-----|---------|---------|---------|---------|---------|---------|---------|---------|
| 0 | | x | | x | x | | | x |
| 120 | x | | x | x | | x | x | x |
| 180 | x | | | x | | x | x | x |

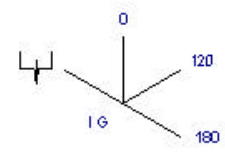

Z223057000

NOTA: El modelo CBM-500 D aunque ponga "D" es con bomba desagüe y no con descalcificador.

②

| | | | |
|--|--|--|--|
| Esquema Teórico FI-48B | | Z223057000 | |
| Nº Pieza | Materia | Nº Clasificación | Acabado |
| Nº Modificación | Propósito de | Fecha | Tolerancias generales |
| ① | MOVILFRIT modelo sartzeta | mgangoiti | 2007-04-17 |
| ② | CELIKAY modelo eta oharra sartzeta | rbenito | 2007-05-31 |
| | | | <3% : 5-100% : >100% : 25-50% : ∞ |
| Dibuñado: M.Malko 07-10-2005 Projectado: M.Malko 07-10-2005 Comprobado: <i>[Signature]</i> 07-10-2005 Escala: | Fecha: 07-10-2005 FAGOR Fagor Industrial, Coop. Eñ. Meritxaba | Mecanizado superficial P/Bao número: HC-17909-2 Sustituye al N°: Sustituye por: | |

FI-48D, MLV-50 D

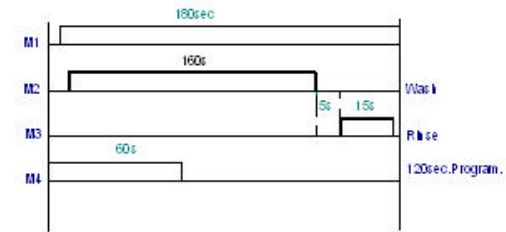
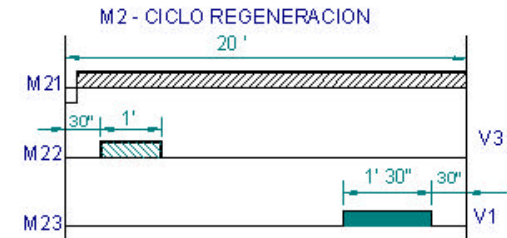
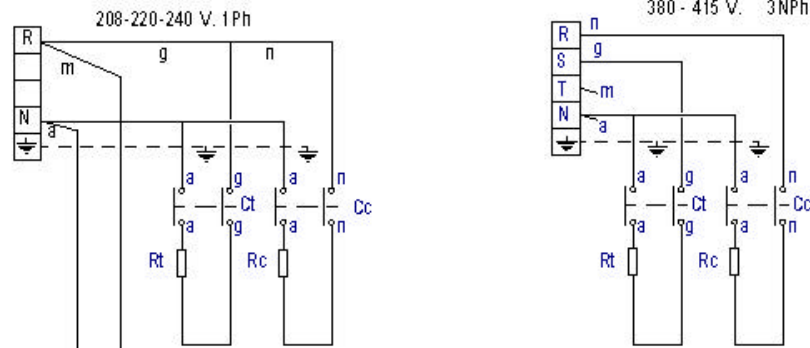

| IG | 1-1a | 2-2a | 3-3a | 4-4a | 5-5a | 7-7a | 8-8a |
|-----|------|------|------|------|------|------|------|
| R | X | | X | X | | | X |
| 0 | | | | | | | |
| 120 | X | | X | X | | X | X |
| 180 | X | | X | X | | X | X |

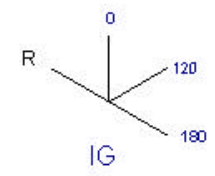

Z213057000

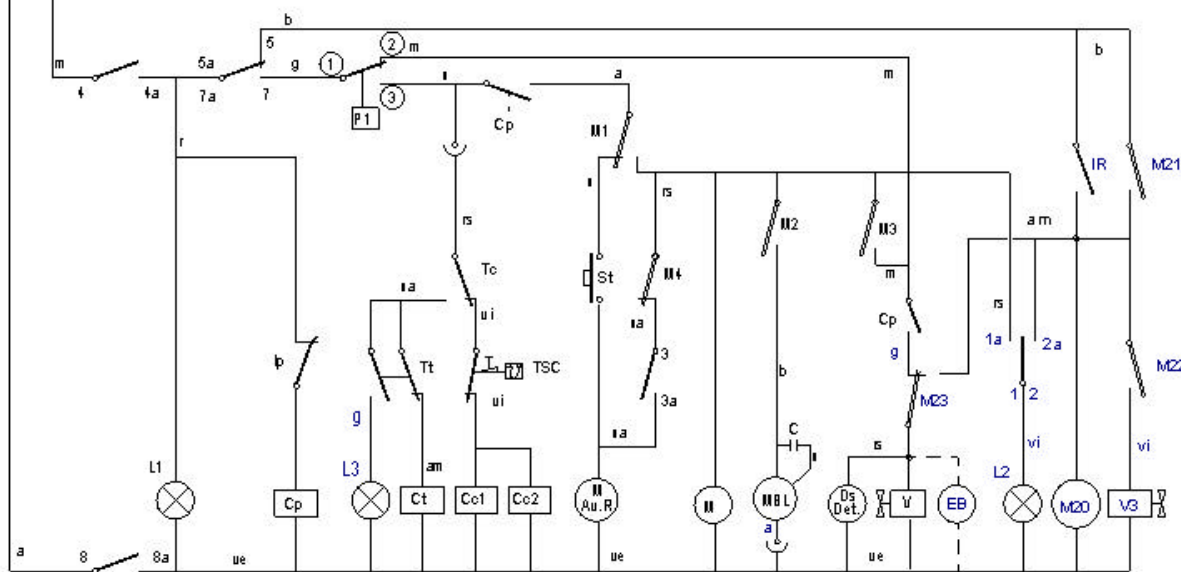

| | | | |
|--------------------------------|--------------|--------------------------------|------------------------------------|
| Esquema Teorico FI-48D | | Z213057000 | |
| Nº Pieza | Materia | Nº Clasificación | Acabado |
| Nº Modificación | Propósito de | Fecha | Tolerancias generales |
| ① Serie MLV-50 D de fábrica | Diseño | 2007-05-02 | <3% : 5-100% : >100% : >100% : <3% |
| Elaborado | | Fecha | Mecanizado superficial |
| M. Mallo | | 20-01-2006 | |
| Proyectado | | Fecha | Piso número HC-17931-1 |
| M. Mallo | | 20-01-2006 | |
| Comprobado | | Fecha | Sustituye al N° |
| Escala | | 20-01-2006 | |
| FAGOR | | Sustituye por | |
| FAGOR | | LAVAVAJILLAS | |
| FAGOR Ingeniería y Fabricación | | FAGOR Ingeniería y Fabricación | |

FI-48 CLINIC, FI-48B B-T

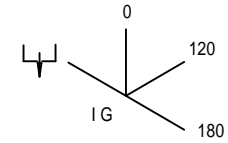
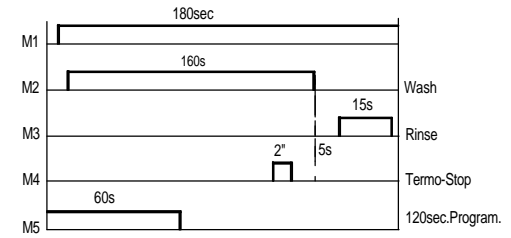
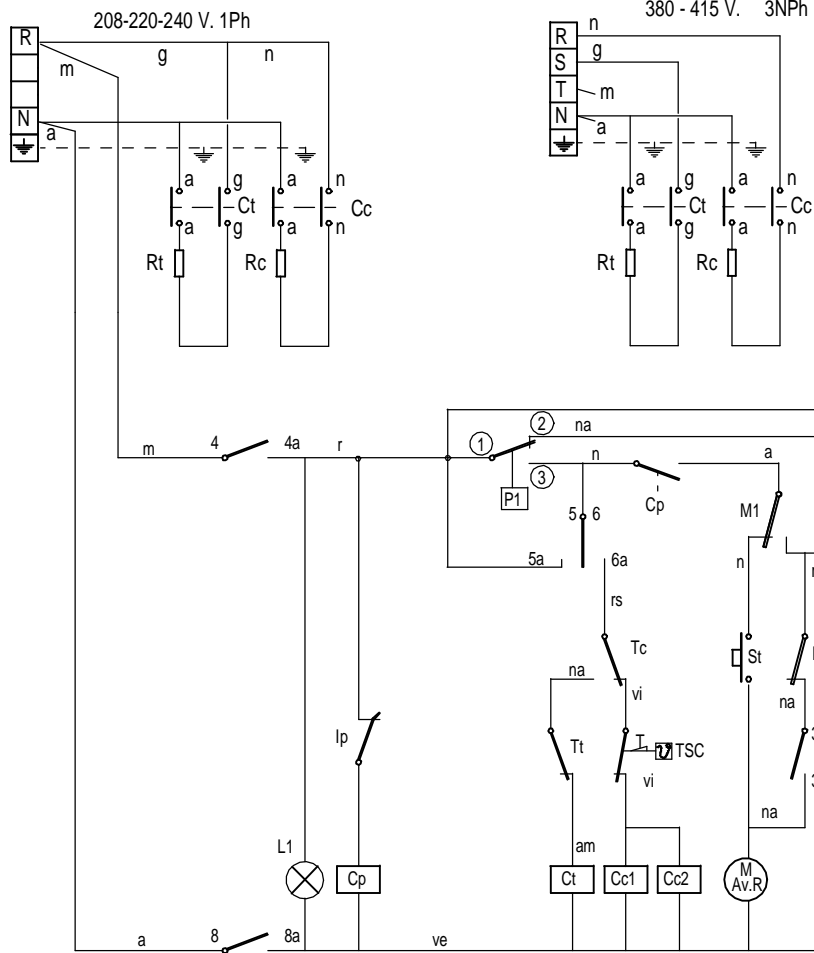

| IG | 1 1a | 2 2a | 3 3a | 4 4a | 5 5a | 6 6a | 7 7a | 8 8a |
|-----|---------|---------|---------|---------|---------|---------|---------|---------|
| 0 | | X | | X | X | | | X |
| 120 | X | | X | X | | X | X | X |
| 180 | X | | | X | | X | X | X |

Z227413000

| | | | |
|--|---|-----------------------|------------------------|
| Esquema Teorico FI-48 CLINIC | | Z227413000 | |
| Nº | Pieza | Material | Nº Clasificacion |
| Nº | Modificacion | Propuesta de | Fecha |
| 1 | Se sustituyen P3, P4 y P5 por el triple presostato P3 | Malbes | 22-06-2007 |
| | | Tolerancias generales | |
| | | $±5$ | $50-100±$ |
| | | $5-25±$ | >100± |
| | | $25-60±$ | $∅$ |
| Dibujado | Firma | Fecha | Mecanizado superficial |
| Proyectado | M.Maillou | 07-10-2005 | |
| Comprobado | M.Maillou | 07-10-2005 | |
| Escala | Fagor Industrial, Koop, Eik, Mugatua | | Plano numero |
| LAVAVAJILLAS | | | HC-17912 |
| | | | Sustituye al Nº |
| Plano hau ez daiteke erabil ez berritza gure baimeniz gabe | | | Sustituido por |

FI - 48 W

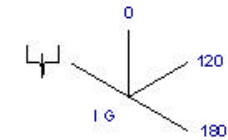
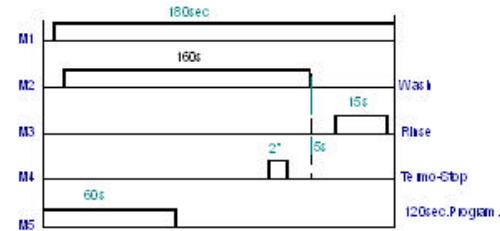
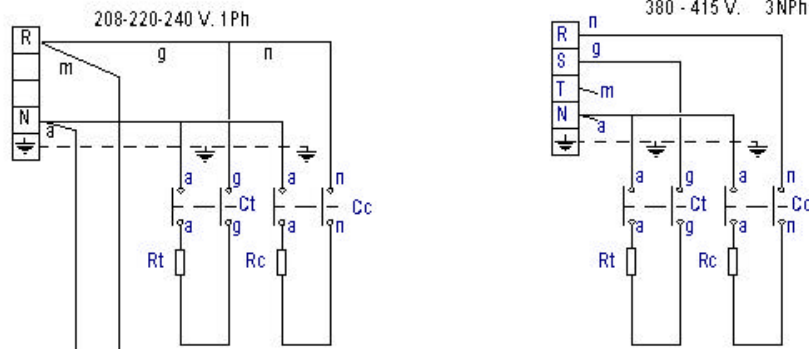

| IG | 1-1a | 2-2a | 3-3a | 4-4a | 5-5a | 6-6a | 7-7a | 8-8a |
|-----|------|------|------|------|------|------|------|------|
| IG | | X | | X | X | | | X |
| 0 | | | | | | | | |
| 120 | X | | X | X | | X | X | X |
| 180 | X | | | X | | X | X | X |

Colours code-Code de couleurs-Codigo de colores:

- r = red-rouge-rojo
- m = brown-marron-marron
- g = grey-gris-gris
- n = black-noir-negro
- a = blue-bleu-azul
- b = white-blanc-blanco
- vi = violet-violet-violeta
- am = yellow-jaune-amarillo
- na = orange-orange-naranja
- rs = rose-pink-rosa
- ve = green-vert-verte
- am/ve = yellow green-jaune vert-amar./verde

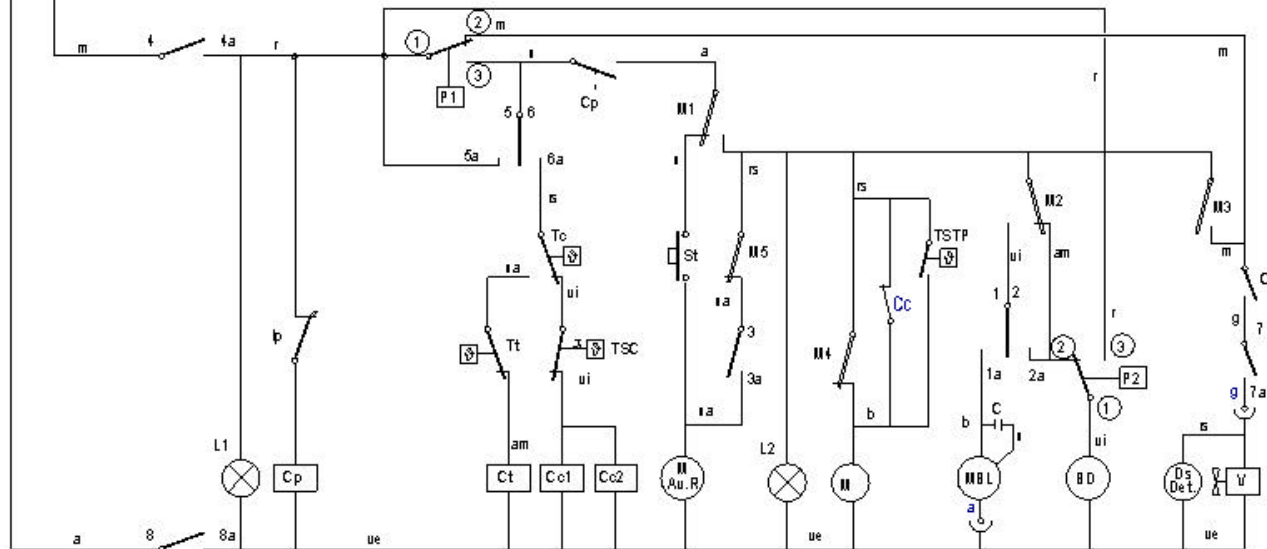

Z-228444000 HC-17994

| | | | | | | | |
|----------|--------------------------|-------------------------------|------------------------------------|------------|------------------------------|---------------------------------|----------------------------------|
| BD | Drain pump | Pompe de vidange | Bomba desagüe | M Av. R | Motor program. rapid advance | Moteur du progr.avance rapide | Motor program. avance rapido |
| C 1/2/3 | Condenser | Condensateur | C condensador | M1 | Micro programmer on | Micro du programm. de marche | Micro programador marcha |
| CMB | W ash pump contactor | Contacteur pompe lavage | Contactador bomba lavado | M2 | Micro programmer wash | Micro du programm. de lavage | Micro programador lavado |
| Cc 1/2 | Boiler heating contactor | Contacteur chauff.surchauffer | Contactador calentamiento calderin | M3 | Micro programmer on | Micro du programm. de rinçage | Micro programador aclarado |
| Ct | Tank heating contactor | Contacteur chauffage cuve | Contactador calentamiento tanque | M4 | Micro programmer Thermo-stop | Micro du programm. Thermo-stop | Micro programador Thermo-stop |
| CP | Door relay | Relais porte | Rele puerta | M5 | Micro programmer advance | Micro du programm. avance | Micro programador avance |
| Ds, Det. | Detergent doser | Dosseur de detergent | Dosificador detergente | P, P1, P5 | Pressure switch | Pressostat | Presostato |
| E.B | Electric pressure pump | Electropompe de pression | Electrobomba de presion | P2, P3, P4 | Hi limit pressure switch | Pressostat de sécurité | Presostato limitador |
| IG | Main switch | Interrupteur general | Interruptor general | RC | Boiler heating element | Resistance surchauffer | Resistencia calderin |
| IP | Door microswitch | Micro porte | Micro puerta | RT | Tank heater | Resistance cuve | Resistencia tanque |
| L1 | Operation light | Voyant fonctionnement | Piloto de encendido | Tt | Tank thermostat | Thermostat de cuve | Termostato tanque |
| L2 | Start light | Voyant demarrage | Piloto marcha | Tc | Boiler thermostat | Thermostatsurchauffer | Termostato calderin |
| L3 | Light machine ready | Voyant machine prêt | Piloto maquina preparada | TSC | Boiler Hi-limit | Limiteur surchauffer | Limitador calderin |
| MBL | W ash pump | Pompe lavage | Bomba lavado | TSTP | Thermo-stop Thermostat | Thermostat Thermo-stop | Termostato thermo-stop |
| M | Motor programmer | Moteur du programmeur | Motor programador | V | Fill and rinse valve | Electrovan. remplissage rinçage | Electrovavula llenado y aclarado |

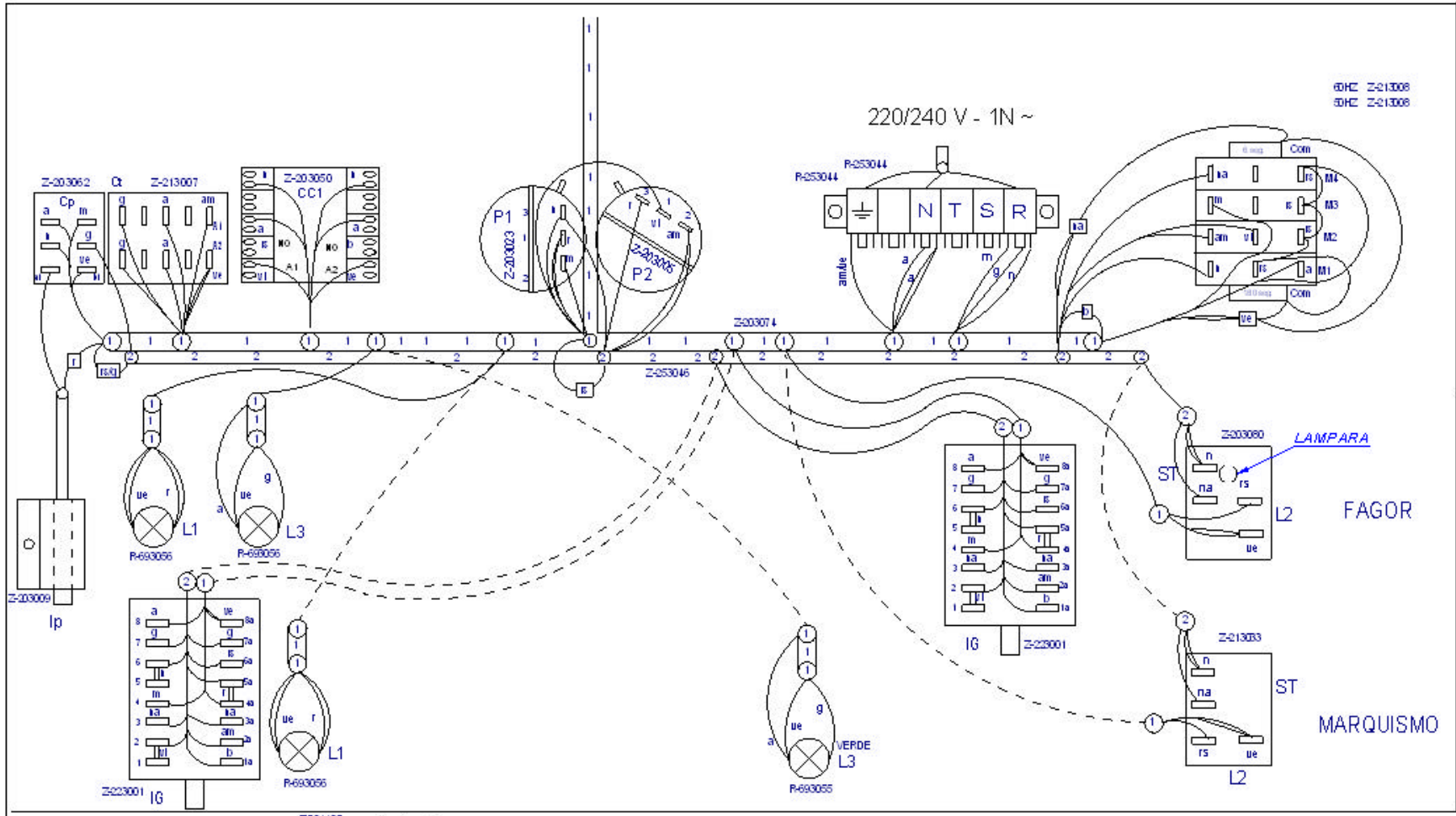

380/415 V - 3N ~

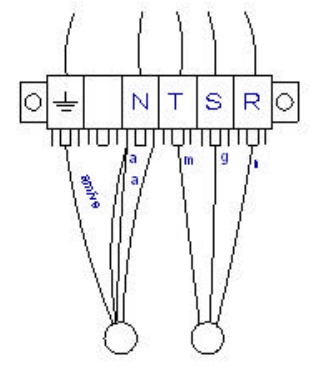

60Hz Z-213008
50Hz Z-213008

220/240 V - 1N ~

ESQUEMA TEORICO Z-223057
LEYENDA Z-243051
INDICADOR DE COMPONENTES Z-13034

LAMPARA
L2 FAGOR
L2 MARQUISMO

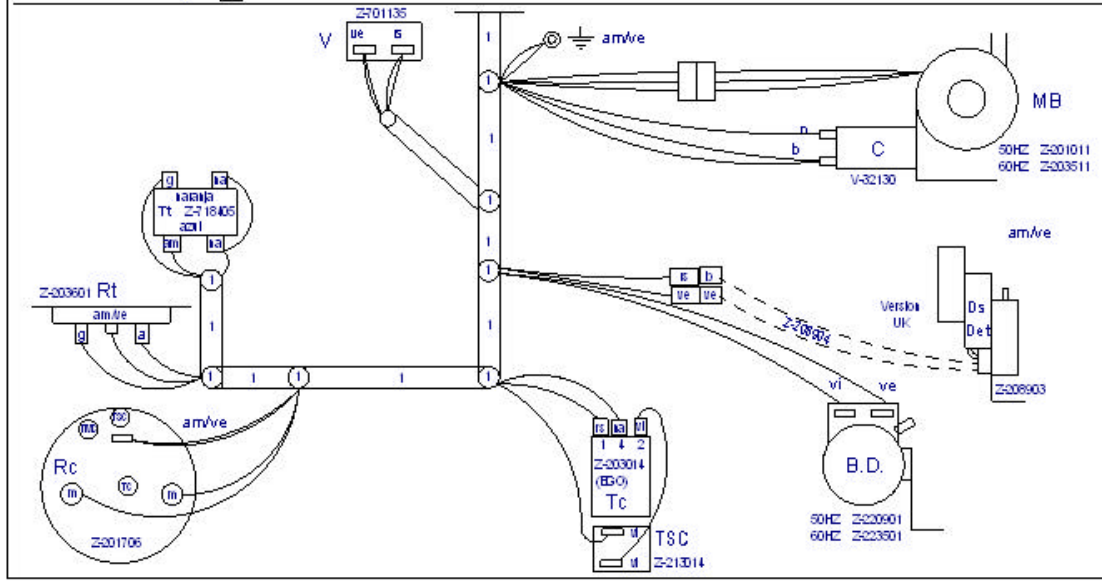

| | | | |
|-----------------------|------------------------------------|----------------------|----------------|
| Plano Montaje FI-48 B | | ZZ23058000 | |
| Nº | Pieza | Materia | Nº Clasificado |
| Nº | Modificación | Propósito de | Fecha |
| 1 | Corrección en nueva estética Fagor | scara | 2006-11-30 |
| | | Toleancias generales | |
| | | <3% | |
| | | 5-25% | |
| | | 25-60% | |
| | | 50-100% | |
| | | >100% | |
| | | ∞ | |

| | | | | |
|--|---|---|--|---|
| Dibujado M. Mallo Proyectado M. Mallo Comprobado Escala | Firma M. Mallo M. Mallo Escala | Fecha 07-10-2005 07-10-2005 07-10-2005 | FAGOR Fagor Industrial, Coop. Ek. Meritxak | Mecanizado superficial Plano número HC-17915 -1 Sustituye a IN Sustituye por |
|--|---|---|--|---|

Para obtener más detalles consulte con el fabricante

FI-48B SHARPLINE

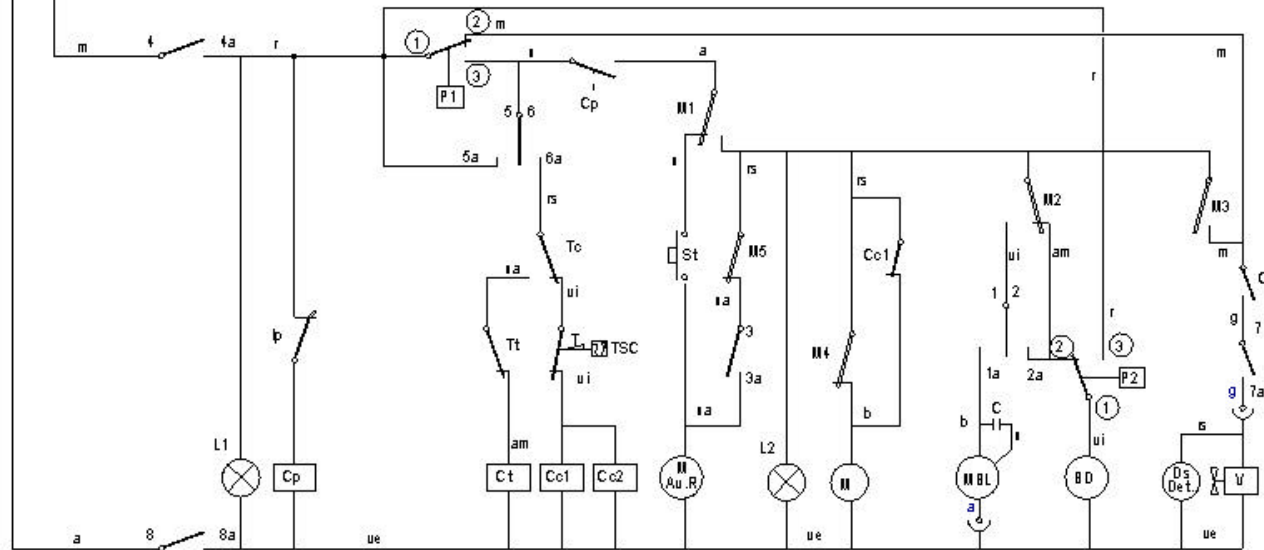
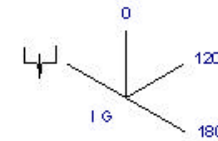
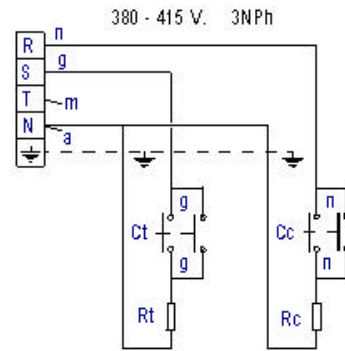
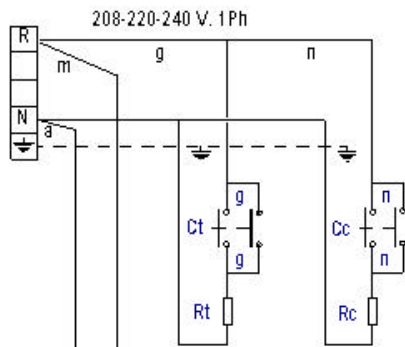

| IG | 1-1a | 2-2a | 3-3a | 4-4a | 5-5a | 6-6a | 7-7a | 8-8a |
|-----|------|------|------|------|------|------|------|------|
| IG | | X | | X | X | | | X |
| 0 | | | | | | | | |
| 120 | X | | X | X | | X | X | X |
| 180 | X | | | X | | X | X | X |

Z-229211000

| | | | |
|----------------------------------|--------------|---|-------------------|
| Esquema Teorico FI-48B SHARPLINE | | Z229211000 | |
| Nº Pieza | Material | Nº Clasificador | Acabado |
| Nº Modificación | Propuesta de | Fecha | Totales generales |
| | | | <3% : 50-100% |
| | | | 5-25% : >100% |
| | | | 25-50% : 0% |
| Elaborado | Fecha | | |
| Dibujado | Fecha | | |
| Proyectado | Fecha | | |
| Comprobado | Fecha | Fagor Industrial, Coop. Eki, Miraflores | |
| Escala | | LAVAVAJILLAS | |
| Plano número | | HC-17911 | |
| Sustituye al N° | | Sustituye al N° | |
| Sustituye por | | Sustituye por | |

LEYENDA APERTURA FRONTAL

| | ESPAÑOL | FRANÇAIS | ENGLISH | DEUTSCH | ITALIANO |
|------------|------------------------------------|---------------------------------|------------------------------|---|---|
| BD | Bomba desagüe | Pompe de vidange | Drain pump | Abflußpumpe | Pompa scarico |
| C 1/2/3 | Condensador | Condensateur | Condenser | Kondensator | Condensatore |
| CMB | Contactador bomba lavado | Contacteur pompe lavage | Wash pump contactor | Kontaktschütz Waschpumpe | Contattore pompa lavaggio |
| Cc 1/2 | Contactador calentamiento calderin | Contacteur chauff. surchauffeur | Boiler heating contactor | Kontaktschütz Boilerheizung | Contattore riscaldamento boiler |
| Ct | Contactador calentamiento tanque | Contacteur chauffage cuve | Tank heating contactor | Kontaktschütz Heizung Tank | Contattore riscaldamento serbatoio |
| CP | Rele puerta | Relais porte | Door relay | Türrelais | Rele porta |
| Ds.Det. | Dosificador detergente | Dosseur de detergent | Detergent doser | Dosierer Spülmittel | Dosatore detersivo |
| E.B | Electrobomba de presion | Electropompe de pression | Electric pressure pump | Elektro-Drucksteigerungspumpe | Electropompa pressione |
| IG | Interruptor general | Interrupteur general | Main switch | Hauptschalter | Interruttore generale |
| IP | Micro puerta | Micro porte | Door microswitch | Mikroschalter Tür | Micro porta |
| L1 | Piloto de encendido | Voyant fonctionnement | Operation light | Betriebsanzeigelampe | Spia accensione |
| L2 | Piloto marcha | Voyant demarrage | Start light | Startanzeigelampe | Spia avvio |
| L3 | Piloto maquina preparada | Voyant machine prêt | Light machine ready | Betriebsbereitschaftsanzeigelampe | Pilota macchina preparata |
| MBL | Bomba lavado | Pompe lavage | Wash pump | Waschpumpe | Pompa lavaggio |
| M | Motor programador | Moteur du programmeur | Motor programmer | Motor Programmiervorrichtung | Motore programmatore |
| M Av. R | Motor program. avance rapido | Moteur du progr.avance rapide | Motor program. rapid advance | Motor Programmiervorrich. schneller Vorlauf | Motore programmatore avanzamento rapido |
| M1 | Micro programador marcha | Micro du programm. de marche | Micro programmer on | Motor Programmiervorrich. Betrieb | Micro programma. di funzionamento |
| M2 | Micro programador lavado | Micro du programm. de lavage | Micro programmer wash | Motor Programmiervorrich. Waschen | Micro programmatore di lavaggio |
| M3 | Micro programador aclarado | Micro du programm. de rinçage | Micro programmer on | Motor Programmiervorrich. Spülen | Micro programmatore di risciacquo |
| M4 | Micro programador Termo-stop | Micro du programm. Thermo-stop | Micro programmer Thermo-stop | Motor Programmiervorrich. Thermo-Stop | Micro programmatore Thermo-stop |
| M5 | Micro programador avance | Micro du programm. avance | Micro programmer advance | Motor Programmiervorrich. Vorlauf | Micro programmatore avanzamento |
| P, P1, P5 | Presostato | Pressostat | Pressure switch | Druckwächter | Pressostato |
| P2, P3, P4 | Presostato limitador | Pressostat de securité | Hi-limit pressure switch | Begrenzer Druckwächter | Pressostato limitatore |
| RC | Resistencia calderin | Resistance surchauffeur | Boiler heating element | Heizwiderstand Boiler | Resistenza boiler |
| RT | Resistencia tanque | Resistance cuve | Tank heater | Heizwiderstand Tank | Resistenza serbatoio |
| Tt | Termostato tanque | Thermostat de cuve | Tank thermostat | Thermostat Tank | Termostato serbatoio |
| TC | Termostato calderin | Thermostat surchauffeur | Boiler thermostat | Thermostat kessel | Termostato boiler |
| TSC | Limitador calderin | Limiteur surchauffeur | Boiler Hi-limit | Begrenzer Boiler | Limitatore boiler |
| TSTP | Termostato termo-stop | Thermostat Thermo-stop | Thermo-stop Thermostat | Thermostat Thermo-stop | Termostato Thermo-stop |
| V | Electrovalvula llenado y aclarado | Electrovan. remplissage rinçage | Fill and rinse valve | Elektroventil Füllen und Spülen | Elettroval. riempimento e risciacquo |
| COLOR | COLORES | COULEURS | COLOUR | FARBEN | COLORE |
| a = | Azul | Bleu | Blue | Blau | Blu |
| am = | Amarillo | Jaune | Yellow | Gelb | Giallo |
| am/ve = | Amarillo/verde | Jaune / vert | Yellow / green | Gelb/grün | Giallo/verde |
| b = | Blanco | Blanc | White | Weiß | Bianco |
| g = | Gris | Gris | Grey | Grau | Grigio |
| m = | Marrón | Marron | Brown | Braun | Marrone |
| n = | Negro | Noir | Black | Schwarz | Nero |
| na = | Naranja | Orange | Orange | Orange | Arancio |
| r = | Rojo | Rouge | Red | Rot | Rosso |
| rs = | Rosa | Rose | Pink | Rosa | Roseo |
| ve = | Verde | Vert | Green | Grün | Verde |
| vi = | Violeta | Violet | Purple | Violett | Viola |

Z243051000